RAILWAYS AND STEAMBOATS.

Oregon Railway and Navigation Company.

OCEAN DIVISION.

PASSENGER DEPARTURES.

For | Time | Pri. | Sat.

Astoria and Flavel | 7:30 AM | $1 00 | 7:30 AM
Lewis. Gr'n'm | 8 AM | | 8 AM
Oswego | 9 AM | | 9 AM
Corvallis | 8 AM | | 8 AM
Victoria, B. C. | 8 AM | | 8 AM

RIVER DIVISION.

Hood River and Dalles Way Landings | 7:30 AM | | 7:30 AM
Lewiston and Riparia | 8 AM | | 8 AM
Walla Walla and Wallula | 8 AM | | 8 AM

MIDDLE COLUMBIA RIVER DIVISION.

Hood River and Dalles Way Landings | 7:30 AM | | 7:30 AM
Lewiston and Riparia | 8 AM | | 8 AM
Walla Walla and Wallula | 8 AM | | 8 AM

DAILY, EXCEPT SUNDAYS.

PASSENGER ARRIVALS.

From | Time | Pri. | Sat.

Astoria and Flavel | 6:30 PM | | 6:30 PM
Lewis. Gr'n'm | 5 PM | | 5 PM
Oswego | 4 PM | | 4 PM
Corvallis | 5 PM | | 5 PM
Victoria, B. C. | 5 PM | | 5 PM

Hood River and Dalles Way Landings | 5:30 PM | | 5:30 PM
Lewiston and Riparia | 5 PM | | 5 PM
Walla Walla and Wallula | 5 PM | | 5 PM

NARROW GAUGE DIVISION.

EAST SIDE.

BETWEEN PORTLAND AND CORVALLIS.

On and after Monday, Sept. 24, 1883

Trains for Albany leave Portland at 7:30 A. M. and 4:30 P. M. Mondays, Wednesdays and Fridays.

WEST SIDE.

BET. PORTLAND, SHERIDAN AND AIRLIE.

Leave Portland at 8 A. M. Returning, leave Airlie at 2 P. M. Mondays, Wednesdays and Fridays.

Freight for all points on Narrow Gauge Division will be received and delivered by the O. C. R. R. Co. and W. and W. at the depots designated by the O. C. R. R. Co.

General Offices—Cor. Front and D Streets, Portland.

C. H. PRESCOTT, Manager. JOHN MYER, Superintendent of Transportation.

A. L. MAXWELL, Ticket Agent.

NORTHERN PACIFIC RAILROAD.

WESTERN DIVISION.

PACIFIC DIVISION.

Leave Kalama at 10:30 A. M. Arrive at New Tacoma at 6:40 P. M.
Leave New Tacoma at 7 A. M. Arrive at Kalama at 12 M.

Connections.

At Tacoma with P. C. S. S. Co. steamships for San Francisco, and with steamers for Victoria, Port Gamble, Olympia and all points on Puget Sound.

At Lakeview with stage for Steilacoom.

At Tenino with the Olympia and Tenino railroad for Olympia.

At Kalama with O. R. & N. Co. boats for Portland, and all railroad and steamboat lines centering at Portland.

PEND D'OREILLE DIVISION.

Leave Wallula Junction at 7 A. M. Arrive at Cheney at 2:40 P. M. Spokane Falls at 3:25 P. M. and Pend d'Oreille at 7:45 P. M.

Returning leave Pend d'Oreille at 8:30 A. M. Arrive at Spokane Falls at 8:25 A. M. Cheney at 10:05 A. M. and Wallula Junction at 5:40 P. M.

Connections

At Wallula Junction with O. R. & N. Co. for all rail, river, ocean and Sound points.

Sleeping Cars run through to Portland.

J. M. BUCKLEY, Assistant General Manager.

OTIS STRATTON, Gen'l Supt. NOAH MCCUTCHEON, Supt. of Traffic.

H. W. FAIRWEATHER, Gen'l Pass'r and Ticket Agent.

Oregon & California R.R. Co.

[redacted]

On and after Feb. 24, 1882, trains will run as follows:

DAILY, EXCEPT SUNDAYS.

Between Portland and Roseburg.

Between PORTLAND and RIDDLE Mail Train

LEAVE | ARRIVE

Portland 7:30 A.M. | Riddle 5:20 P.M.
Riddle's 5:30 A.M. | Portland 3:26 P.M.

Albany Express Train

LEAVE | ARRIVE

Portland 4:00 P.M. | Lebanon 6:20 P.M.
Lebanon 6:45 A.M. | Portland 10:05 A.M.

Freight Trains.

LEAVE | ARRIVE

Portland 6:15 A.M. | Junction 5:00 P.M.
Junction 8:30 A.M. | Portland 7:30 P.M.
Riddle's 6:00 A.M. | Junction 3:30 P.M.
Junction 8:30 A.M. | Riddle's 5:30 P.M.

The Oregon and California Railroad Ferry runs in connection with all regular trains on Eastside Division.

Westside Division.

BETWEEN PORTLAND and CORVALLIS.

Mail Train

LEAVE | ARRIVE

Portland 8:00 A.M. | Corvallis 3:00 P.M.
Corvallis 9:30 A.M. | Portland 4:30 P.M.

Close connections made at Willamette Junction with stages of the California and Oregon Stage Company.

Tickets for sale to all the principal points in California and the Atlantic States, via Ogden.

Corner Front and Pine Sts., Portland, Or.

Shipping will be charge 1 on freight remaining at Company's warehouse over twenty-four hours.

Freight will not be received for shipment after 5:00 o'clock P. M. on either the East or Westside Division.

R. KOEHLER, Vice President and Manager.

E. P. ROGERS, Gen'l Pass'r Agent. J. N. DIXT, Gen'l Supt.

LIVERY AND HACK STABLES.

"THE GRAND STABLE."

I beg to notify friends and patrons of this stable that I NOW have Hacks and Coupes FIRST-CLASS, driven by such well known and favorite drivers as Schuyler Camp, John Flynn, and others, all highly prized men of the old, reliable A. T. Co. Orders will receive careful attention and be highly appreciated.

R. M. WILBUR, Prop'r.

Telephone No. 274.

UNITED CARRIAGE AND BAGGAGE TRANSFER CO.

Incorporated with $100,000 Capital.

J. B. KNAPP, President. B. S. ACKER, Sup't.

G. W. LEWIS, Secretary.

This is a consolidation of the Oregon Transfer Co., Carriage, Acker & Kelly & Carriage and the People's Transfer Co.

All kinds of carriages at reasonable rates for all occasions. Baggage and furniture moved and taken care of. Orders left at Kelly & Carriage and the People's Transfer Co. will receive prompt attention. Telephone No. 667.

[illegible] Baggage to all Hotels, residence and depots. Orders left at Kelly & Carriage and the People's Transfer Co. will receive prompt attention. Telephone No. 667.

TRANSFER WAGONS. Deliver Baggage from all parts of the city.

TRANSFER Trucks, Merchandise and Parcels to all parts of the city.

TRANSFER Baggage from all incoming and outgoing trains and steamers. Orders left at Kelly & Carriage and the People's Transfer Co. will receive prompt attention.

TRANSFER Advanced on Freight bills or goods and delivered made with dispatch.

Telephone No. 667.

Office, 107 Second St., bet Washington and Stark.

OREGON TRANSFER CO.

GENERAL

Forwarding and Commission.

FREIGHT FORWARDED & DELIVERED with Dispatch

PIANOS AND FURNITURE MOVED.

Office, No. 81 Stark, bet. First & Second.

Mark Cole G. T. Co.

Ricord's VITAL Restorative

Restores Nervous and Physical Debility.

Loss of Manly Vigor, etc.

This valuable remedy has been discovered by the late eminent Physiologist and Chemist, Professor A. Ricord, of Montpelier, Vt., and tested for him by thousands of patients in the United States of America and Europe. It is a combination of Electricity with the principles of life, and is the most powerful and speedy restorative ever discovered. Pamphlet free.

For sale by DAVIS & CO., Wholesale Agents, Portland, Or., and by all druggists. Price $1 per bottle.

Beware of worthless imitations. Don't be deceived by any stamp, with similar word upon the label. Ricord's Vital Restorative is the original and only genuine.

NOTICE.

Having bought out the entire right of Dr. Richardson's Electric Belts, I am now prepared to manufacture and sell the same in the State of Oregon and Washington Territory. Also Electric Batteries for sale. Office, 81 Stark st. and 82 and 84 Second st.

DR. DAVIS.

HIMES THE PRINTER,

Portland, Oregon.

HIMES THE PRINTER

T. J. JOHNSTON,

Lumber, Gas & Steam Fitter,

168 Front St., bet. Morrison and Yamhill.

Best Assortment of Gas Fixtures in the City.

Steam Pipe and Fittings Always on Hand.

Jobbing Promptly Attended to.

Morning Oregonian.

VOL. XXII. PORTLAND, OREGON: SATURDAY, JANUARY 20, 1883. NO. 7083.

GENERAL NEWS BUDGET.

The Boiler of a Locomotive Explodes at Mansfield, Lax, with Fatal Results.

Evidence Increasing Against Scheller, of Milwaukee.

THE SAKE OF DAY BOUND FORGER.

SPECIAL DISPATCH TO THE OREGONIAN.

Baltimore, Jan. 19. Scheller's wheelbarrows are [illegible] that the officials say he can be [illegible] at any time the directors decide to make [illegible] arrest. The case will next be taken up [illegible] Monday, and the investigation of the affairs [illegible] of the Newhall house fire will be resumed [illegible] before the grand jury. The latter institution [illegible] practically abandoned. In Wisconsin six years [illegible] ago, the judge of any court of record had a right to call a grand jury, which will be done in this [illegible].

The remains of the last unidentified victim [illegible] were interred in the Green Mount cemetery, whose only [illegible] offered a burial site.

A meeting of the Clergy of all denominations in [illegible] was held to make arrangements and agree upon certain [illegible] of a public funeral. The day has yet to be [illegible].

Several cases of [illegible] disease are reported [illegible] this morning. Eight succumbed [illegible] during the night. Two died [illegible] this morning, three of whom were identified [illegible] and the unidentified remains were interred [illegible] in the afternoon. Eight succumbed [illegible] during the night. The list of saved [illegible] numbers 322 names. Taking Chief Clerk Tyler's [illegible] list of 136 and 67 names in the hotel at the [illegible] time of the fire, the figures leave four [illegible] unaccounted for, three of whom were [illegible] females. The ruins [illegible] are practically [illegible] cleared, and the searchers entered only [illegible] at the box office on Wednesday [illegible] morning. A contractor will be employed [illegible] to-day, and the searchers will again [illegible] to-night. [illegible] concluding there were no chances [illegible] of the recovery of the dead in the ruins, [illegible] headed by four sing and dance men, [illegible] quartette. Their ultimatum was [illegible] $1,000, which was promptly handed [illegible] by the managers, and [illegible] performances, and the money would be [illegible] on the east gallery claimed they [illegible] $1,000 in addition, and treasurer Bates [illegible] refused the money was exhausted. The [illegible] made a rush for the treasurer's office, [illegible] and the police were called in. Assisted [illegible] by a crowd of one hundred and [illegible] fifty policemen, and performers followed the [illegible] to the police station, where they entered a [illegible] charge against the money under the pretense [illegible] that services were held. [illegible]

Western Union Privileges.

Boston, Jan. 19.—Judge Ingraham finally settled [illegible] matter, deciding what specific [illegible] the Western Union Telegraph company should [illegible] be submitted from the use of the trunk [illegible] of the Gaynor. The effect of this order [illegible] is to permit the Western Union to [illegible] the transfer to it of [illegible] any [illegible] shares of the company [illegible] with shares so constitute that Hunt [illegible] and Gaynor [illegible] have a majority [illegible] Judge Russell, (both of whom have [illegible] on the bench) and Judge Pitchman, to have [illegible] the management and [illegible] of the company, and representing the shares found the [illegible] opposition. This limited power [illegible] to the transfer of shares [illegible] in the name of the persons or the directors [illegible] to whom it was then first issued, [illegible] and prohibits the issue of any stock except [illegible] to stockholders. All other questions are [illegible] to be argued next Wednesday, and this is the [illegible] order so far.

Boston & Maine Steamship Line.

Boston, Jan. 19.—The eleventh annual report of the [illegible] shows that no dividend was declared [illegible] during the year. Assessments were passed asking [illegible] stockholders to pay one dollar per share [illegible] for the purpose of [illegible] and to arrange a standard color [illegible] and signal lights for all ocean going [illegible] steamers. A unanimously adopted [illegible] resolution [illegible] to appropriate the $500,000 [illegible] of the property which has been collected [illegible] from the city, $250,000 to be spent [illegible] in the erection of the Bunker Hill monument [illegible] at the site of the steamboat inspection service [illegible] and the rest [illegible] in the building [illegible] of a new custom house [illegible] and [illegible] and [illegible] and

Morning Oregonian.

VOL. XXII. PORTLAND, OREGON: SATURDAY, JANUARY 20, 1883 NO. 7083.

...AL NEWS BUDGET.

...Roller of a Locomotive Ex...ploded at Mansfield, La?, with Fatal Results.

...Investing Against Scheiber, of Milwaukee.

...NAME OF JAY GOULD FORGED.

...SPECIAL DISPATCHES TO THE OREGONIAN.]

...Jan. 19.—Scheiber's whereabouts are not known, but the officials say he can be produced at any time the district attorney makes a requisition. He will not be taken up until after the investigation of the affairs of the Marshall bonds due in this county, and his investigation of the affairs of the Rockwell bonds due in Milwaukee, the grand jury of this county will be discharged, and his investigation of the affairs of the Rockwell bonds due in Milwaukee, in Wisconsin six years ago. Judge of any court of record has a right to call a grand jury, which will be done in this case.

...of the 43 unidentified bodies will be buried in the Potter's cemetery, whose ...ground is donated for a burial site.

...of the clergy of all denominations in ...arrangement and agree upon some ...funeral. Hastings is yet to be ...

...morning places the numbers of victims of the ... at seventy five seventeen of the ... killed by inhaling, were taken to ... at the meeting of the fire Eigh ... fifty three of whom were identi... Forty possible identities were to ... to-night. The list of saved ... Taking Chief Clerk Dean ... of 120 and 67 others in the hotel at the ... Dean reported those figures leave four ... unaccounted for, presumably in the ruins.

...Jan. 19.—Scheiber, the alleged Mew... bookkeeper, was brought back to jail this ... He is now settled beyond a doubt ... left the city but was concealed in the ... of the deputies of the sheriff. Scheiber ... confessed his stock the day previous to ... He has now come to light that ... the bulls or seven billiard ables ... The value of the stock secured is ...

...to the rumor this forenoon resulted in find... making forty-six bodies recovered and ... still to be accounted for.

"No Pay, No Work.

...Jan 19.—The Novelty theater variety ... the scene of a riot to-night. Monday ... became manager of the place ... a crew of performers. He had some ... paid, and informed the audience that ... the receipts at the box office on Wednesday ... by a constable. That being insuf... the constable was again at his post to-night ... the performers early to chances of ... the end of the week organ ... headed by four song and dance men ... Lillian Hall, the soubrette, was ... The manager had not money to ... and informed the audience there ... by performances and the money would be ... Saturday night. The gallery climbed for ... Admission and treasurer Moore paid ... and the money was exhausted. The ... refused upon and the place was literally ... The manager and treasurer were at ... yet policemen back the mob and arrest ... and Moore. A crowd of one hundred or ... the audience and performers followed the ... to the police station where they entered a ... charge of obtaining money under false pretenses ... and treasurer were held.

Western Union Privileges.

...Jan. 18.—Judge Ingraham finally set ... Leland Stanford case defining what rights ... the Western Union company stock should ... not be disbarred from the use of the transfer ... of the company. The effect of this order ... that all shareholders are to permit the Stanford ... to open the transfer books of the company ... the regular intervals of all shares of the com... the name of Stanford, as constituted the assignee ... of which it was decided last December ... the grand jury. The latter fact, Union ... Stanford, in Wisconsin six years ... by virtue of any court of record has a ... a grand jury, which will be done in this ...

...Blame where it Belongs.

...Jan. 19.—The coroner's jury on the ... of the Pioneer mill, situated a mile on the Troy ... road, and the superintendent, engineer ... train dispatcher criminality can less ... for the deaths of Frank Scrundage ... and cremation of the remains of the ... and underpaid employee, verdicts rendered ... having poor a clip page but calm ... of the mind to the grave horror existing ... the time of the accident. The men mentioned ... the verdict.

...of Live-Stock Quarantine of Texas

...Jan 19.—An order in effect the cattle ... Texas has been called to meet ... City Feb 1 to discuss the live stock ... question to determine what ... shall prevail on the Pacific Slope ... cattle. Governors of Oregon, Nevada ... Washington territory and north ... Idaho. He would inaugurate a trip to Alaska. It ... could be made in June and the steamers would start ... from Portland.

...Inland Steam Navigation.

...Jan. 18.—The eleventh annual session of the ... inland board of steam navigation began this after... Resolutions were passed asking President ... to appoint a national commission to ... a code of examination for color blindness for seamen ... to meet, and to arrange a standard color ... and fog signal lights for all vessels going ... A resolution was unanimously adopted ... upon congress to appropriate the $600,000 ... by the last session which has been collected ... Narrows, making the sea coast and one on the ... of the coast of the steamers at inspection ser... and with that sum build three snag barkers ... Francisco, one on the sea coast and one on the ... Rivers, for disabled and indigent men of ...

...Judging Gould's Name.

...Jan. 19.—Inspector Byrnes was inform... Washington E. Conner, of Wall ... that the will of W. L. Conner & Co. that dur... Gould's name followed what purported to be an ... by Gould, directing him to sell one ... shares of Delaware Lack'awan... Conner followed this instruction. Something in the ... to be ascertained that the order was a ... Inspector Byrnes said that it was a very ... case, and that the investigation in the opinion of ... this morning offering a reward of $1000 ... and conviction of the person who ... Gould's name to the order.

...Homicidal Captivity.

...Jan. 19.—The Times says: With the ... of the senatorial term of David Davis of ... the question of the most curious experiments ... in politics will begin. Many believe that ... the field of political neutrality no ... himself positively knows. His course as ... will be watched whatever may be brought to ... the political millstone. It is a matter of ... curiosity without positive val... Several lucky accidents have been given a ... significance which he never expected nor ...

...Novelty Theater Going to Pieces.

...Jan. 19.—Changes are making in Rice ... Broadway and Chambers street ... converting it into an ... building ... strengthened inside with brick ... additional weight of two stories that ... put upon it. Derick walls, the ... ceiling up in the center to surround the ... with which elevators will run. It is ex... the building will contain 400 offices ... will hardly be completed before next summer ...

...Boiler Explosion in Louisiana.

...Jan. 19.—The engine on the Yazoo ... railroad, fourteen miles south of this city, ... explosion of the boiler this morning. ... Engineer Hutchford Tom Rice fireman ... Hutchford was instantly killed. Mrs Hutchford ... Rice's two children were injured ... operators at Martinville were ... Engineer freight agent and pay... were severely hurt. The body of Hut... was found 20 yards passing through a plank ... a voidage of the wreck left on the ... Hutchford Jim. blown a whistle to start ... operation resumed.

...the Blame where it Belongs.

...Jan. 19.—The coroner's jury on the ... of the explosion of the Diamond ... on the Troy ... road, and the superintendent, engineer ... train dispatcher criminality can less ... for the deaths of Frank Scrundage ... and cremation of the remains of the ... and underpaid employee, verdicts rendered ... having poor a clip page but calm ... of the mind to the grave horror existing ... the time of the accident. The men mentioned ... the verdict.

...of Live-Stock Quarantine of Texas

...Jan 19.—An order in effect the cattle ... Texas has been called to meet ... City Feb 1 to discuss the live stock ... question to determine what ... shall prevail on the Pacific Slope ... cattle. Governors of Oregon, Nevada ... Washington territory and north ... Idaho. He would inaugurate a trip to Alaska. It ... could be made in June and the steamers would start ... from Portland.

...Inland Steam Navigation.

...Jan. 18.—The eleventh annual session of the ... inland board of steam navigation began this after... Resolutions were passed asking President ... to appoint a national commission to ... a code of examination for color blindness for seamen ... to meet, and to arrange a standard color ... and fog signal lights for all vessels going ... A resolution was unanimously adopted ... upon congress to appropriate the $600,000 ... by the last session which has been collected ... Narrows, making the sea coast and one on the ... of the coast of the steamers at inspection ser... and with that sum build three snag barkers ... Francisco, one on the sea coast and one on the ... Rivers, for disabled and indigent men of ...

...Judging Gould's Name.

...Jan. 19.—Inspector Byrnes was inform... Washington E. Conner, of Wall ... that the will of W. L. Conner & Co. that dur... Gould's name followed what purported to be an ... by Gould, directing him to sell one ... shares of Delaware Lack'awan... Conner followed this instruction. Something in the ... to be ascertained that the order was a ... Inspector Byrnes said that it was a very ... case, and that the investigation in the opinion of ... this morning offering a reward of $1000 ... and conviction of the person who ... Gould's name to the order.

...Homicidal Captivity.

...Jan. 19.—The Times says: With the ... of the senatorial term of David Davis of ... the question of the most curious experiments ... in politics will begin. Many believe that ... the field of political neutrality no ... himself positively knows. His course as ... will be watched whatever may be brought to ... the political millstone. It is a matter of ... curiosity without positive val...

...Novelty Theater Going to Pieces.

...Jan. 19.—Changes are making in Rice ... Broadway and Chambers street ... converting it into an ... building ... strengthened inside with brick ... additional weight of two stories that ... put upon it. Derick walls, the ... ceiling up in the center to surround the ... with which elevators will run. It is ex... the building will contain 400 offices ... will hardly be completed before next summer ...

...Boiler Explosion in Louisiana.

...Jan. 19.—The engine on the Yazoo ... railroad, fourteen miles south of this city, ... explosion of the boiler this morning. ... Engineer Hutchford Tom Rice fireman ... Hutchford was instantly killed. Mrs Hutchford ... Rice's two children were injured ... operators at Martinville were ... Engineer freight agent and pay... were severely hurt. The body of Hut... was found 20 yards passing through a plank ... a voidage of the wreck left on the ... Hutchford Jim. blown a whistle to start ... operation resumed.

...the Blame where it Belongs.

...Jan. 19.—The coroner's jury on the ... of the explosion of the Diamond ... on the Troy ... road, and the superintendent, engineer ... train dispatcher criminality can less ... for the deaths of Frank Scrundage ... and cremation of the remains of the ... and underpaid employee, verdicts rendered ... having poor a clip page but calm ... of the mind to the grave horror existing ... the time of the accident. The men mentioned ... the verdict.

ASSOCIATED PIONEERS.

A Grand Dinner and Reminiscences of the Mexican War, Crossing the Plains, and the Days of '49 in California

SPECIAL DISPATCH TO THE OREGONIAN.]

NEW YORK Jan 19—The eighth annual dinner of the associated pioneers was attended last evening by seventy five members and their guests at the house of Martin Ellis Fifth avenue The walls of the rooms were decorated with legends of pioneer times such as "You Bet Shirt Tail Bend Coon Hollow, Humbug Diggings and Rough and Ready The menu card displayed descriptive scenes of the days of 49 Hon Dallas Strong recently elected president of the society delivered the salutatory address in which he welcomed the guests and mentioned, and thanked them for the honor conferred by his election He referred to the early days and in finance of pioneers upon the present days

Letters of regret were read by Secretary Clark from Mayor Edson, Admiral George F Asmen G L Morehant J B Spinney D Logden J C Fremont F E Pinto Geo F Hooper, Jonathan Boyd and H M Gibson

The toast California was to have been responded to by Rev J Hyatt Smith, but Rev Dr Porter was called to reply to the toast.

The following letter was received from ExGovernor Leland Stanford

Francis D Clark Secretary—SIR—In consequence of a prior engagement I have with regret to inform you that I cannot accept the kind and complimentary invitation of your society to its annual dinner on Thursday the 18th inst

Gen Darr in response to the toast The Day We Celebrate said the discovery of gold brought people to follow almost the identical paths of the early Spanish discoverers He was one of three who crossed the plains The Missouri river was the cradle of American discovery then West of that river was as new to us as Plymouth rock was to the pilgrims of New England When I arrived in California with a barrel of flour was raised in the country, although the country was then as old as the discovery of the Pacific It was a terra incognita. No event so opened the declaration of independence ever had such effect as this discovery of gold The first celebration of this event in which he had participated was in Coloma the spot where gold was discovered At that meeting he (the speaker) was deputized to bear to Gen Sutter the first recognition of his rights as the proprietor of the first gold mine He thought this day was as much worthy of celebration as the day of the landing of the forefathers.

Gen Sweeny in response to the toast Our Army and Navy said the response to this toast had been replied to in olden times by the months of cannon and he was one of those who could best answer by referring to the pin as of Mexico

Gen Johnson replying to the toast of Veter... of California spoke of the early life and called upon Gen Gibson to take his place

Gen Gibson said the names of Sutter, Kearney, Fremont and Stockton, were names which belonged to the early history and romance of California He recited incidents of the conquest of San Francisco from the control of the boundaries If he came from Baltimore to take part in the celebration, and to pay tribute to the author of the Star Spangled Banner whose story was reflected in the days of California.

Wm J Hill sang a song of his composition entitled Days of 49

Judge David Meadam responded to the toast Woman.

A toast to the memory of John A Sutter was drunk in silence

The president then called upon Fran is Clark the secretary to recite a poem In Memoriam by Benjamin Morford.

A song by Samuel Cupham was then sung by Hall the pioneers joining in the chorus

E C Kimble responded to the toast Our Guests

The Days when we went Gold Hunting was then sung by J C Menible and the pioneers sang in the chorus

A Legend of Tuba was answered by J A Sperry He described that the response of old miners their good nature and generosity

The last regular toast Early Drama of California was responded to by an old actor J J Mc Closkey

An original recitation by Hugh McDermott followed and the song of The Days of 49 brought the evening to a close.

There were present also Elmer F C Kemble C P Clark F M Wells W Canno F R Anth... J D Fitch H Dalton A G Ferris and others Gen Gibson B W Jenness C Lyd ker J J M... Closkey Gen Darr Gen Sweeney J A Sperry Henry Nolan Fahan with guests and several sons of the pioneers

WEATHER REPORTS

Indicate a General Decline in Thermometer

SPECIAL DISPATCHES TO THE OREGONIAN.]

NEBRASKA

OMAHA Jan 19—At 6 A M the mercury indicated ... degrees below zero During the middle of the day it was 10 degrees below and it is falling again this evening It is the coldest weather here in many years The cold wave came from the west It is exceedingly cold along the whole line of the Union Pacific The mouth of the storm on the railroad was not nearly so severe as satisfactorily The Union Pacific is clear of snow and trains arrived and departed as usual to-day With the exception of having been delayed from one to two hours even the delayed trains from Chicago All eastern trains connected with the Union Pacific except the Chicago Milwaukee & St Paul and the Wabash for the east, to-night are all more or less late. The Burlington & Missouri River systems in Nebraska is all clear except between Hardy and Wymore on the southern division where it was entirely suspended one day on the Nebraska division of the Chicago, Milwaukee St Paul and Omaha The Missouri Pacific express arrived here last night four hours late, was stuck in a snow bank five miles south of Papillion and there took the Union Pacific train back to Omaha Travel is more or less interrupted on the Missouri Pacific route to China.

OMAHA, Jan 19.—The fall of light dry snow over the state accompanied by high winds drifted on the railroads and has caused a still delay to the local and northern portions of the state several hours and will blockade the train from the north

KANSAS

LARNED Ks Jan 19—The worst storm within the memory of the oldest inhabitant struck this section of country about 3 o clock yesterday A heavy fall of sleet, hail and snow has been driving from the northwest for the last eight hours and all the range is thickly covered with ice and snow The cold is intense Cattle and especially sheep will suffer terribly It is safe to predict the losses to sheep and stockmen in this region for the next 48 hours will be greater than for any corresponding length of time since the settlement of the country

TOPEKA, Jan 19.—A heavy snow storm is raging from the west Santa Fe railway officials have advise that it is the worst storm for years They have a large force of men at the depot ready to go west to clear it track

UTAH

OGDEN Jan 19—The cold wave prevailing known in this territory covers at present it... from the Pacific slope extending from here to the British possessions It is 15 degrees below zero to night or 3 degrees lower than the coldest night heretofore known

COLORADO

DENVER Jan 19—Fair no cold weather prevails here the thermometer registering 1 degree below zero Mountain towns report the cold most severe at Georgetown 28 degrees below zero the coldest ever known

DAKOTA

JAMESTOWN Jan 19—A blizzard and severe cold weather has prevailed for 24 hours 22 degrees below zero

CANADA

MONTREAL Jan 19—Heavy snow delays the trains from 4 to 10 hours

RAILWAY RUMBLINGS.

Encouraging Report from the Northern Pacific Directors.

NEW YORK Jan 19—At a meeting of the Northern Pacific directors yesterday Vice President Oakes presented his report. He says work on the Bozeman tunnel had not been effected as soon as could be, and is unfavorable to the completion of the road by the end of the year which the treaty is to continue in force there is no earthly possibility in the opinion of Mexican representatives. The present duty on sugar from Mexico should reach a very considerable proportion At the same time sugar manufacturers in the United States have no object of agricultural importance and machinery from the United States would give free play to an important industry and be reciprocally beneficial to both countries.

The list of acts left to be imported free of duty from the United States into Mexico has been increased by the following among other articles which have been added to it pork lard crude and refined for illuminating purposes machinery agricultural implements and machinery for working flour and wood a provision virtually agreed to by which it will relieve the commerce of the United States from the heavy charges for consular fees on goods passing from state to state and with the ports of Mexico The provision will probably be agreed upon to permit the free transit of raw duties from the United States to Mexico to be refined in bond under the terms of a treaty to ships owned by citizens of either republic within the limits of territory of the other and to allow the trade between the two countries under the treaty to be carried on in ships built in the United States and bought by citizens of Mexico or built in Mexico and bought by citizens of the United States There are other important provisions under consideration but it is believed they have not yet taken final shape

A caucus of republican representatives will be held to-morrow at the instance of ... to ... a ... of the ways and means committee. The subject of discussion is the tariff bill

Reading the Chinese Restriction Law

WASHINGTON Jan 19—Officials at the treasury department are preparing under direction of the secretary of the treasury, regulations concerning transportation across the United States from the Atlantic s ports to San Francisco of Chinese laborers from China en route to China. It is said that although the secretary of the treasury considers the landing of these Chinamen at any port of the United States in violation of the provisions of the Chinese restriction bill which became a law last winter General ... concerns called upon Secretary Folger to day in reference to the matter and requested that in the secretary of state had reached the conclusion that ... law must be construed with reference to the ... to afford the greatest possible facility and ... the rapid ... of the bill being an act ... to ... certain treaty stipulations relating to Chinese ... Secretary Folger replied that he would refer ... opinion of the attorney general. I had decided that Chinese had a right to and in transit through ... to other United States. As a matter of ... I would be glad to have the opinion of the attorney general on the question. The regulations ... will probably be issued in a few days. They will ... to obtain that traffic for the benefit of railroads ... the railroad officials have engaged in getting up rules against its own judgment

Opinions on the Newly Adopted Plans of Representation

WASHINGTON Jan 19 Tuesday after the roll ... a number of committees yesterday was received ... republicans generally in the senate and ... approved ... opposition has been expressed ... would also insist upon most of the Chicago convention ... a delegation of the district represented ... The new bill may be introduced in the house ... and ... a year before the meeting of the next ... and then under the new apportionment ... Nebraska ... while the independent republicans ... generally face a change of the present system of representation such as would give greater certainty to the election of republican members from ... Nebraska plan was not separate. There are many contradictory plans to reduce it likely ... have no powers and draw no salaries They are supposed to exercise a general supervision over the Indian department with a view of preventing its ... and injustice It needs enough of such supervision but it is not altogether certain the commissioners would know if an Indian agent or contractor were stealing for these gentlemen are wiser in their opinion than children of eight and even if the commissioners could not be hoodwinked certain gentlemen who draw no salaries cannot afford to give a great deal of their time to public service The principal business of the board as far as superficial evidence goes was to get its secretary to recommend to congress a large appropriation for their expenses, be only the small amount of $4000 is now appropriated

Mr Teller expressed the views as to whether the services of the board are worth an increased sum the only service rendered the government by commissioners he told them was their allowing the government to be defrauded in the purchase of 12 000 head of cattle to the extent of $5 per head

Mr Pick president of the board promptly admitted the indictment but pleaded in mitigation that no member of the board was present at the time the contract was let only the clerk of the board and the commissioner of Indian affairs Mr Price Whereat Mr Peyre became very uneasy but did not participate in the debate

Mr Teller admitted the pleas exonerated the commissioners personally, but he inclined that it did not prove anything as to the usefulness of the board It must be very painful to Price to have ... and his wife who could beat answer by referring to the pin as of Mexico

Gen Johnson replying to the toast of Veter... of California spoke of the early life and called upon Gen Gibson to take his place

Gen Gibson said the names of Sutter, Kearney, Fremont and Stockton, were names which belonged to the early history and romance of California He recited incidents of the conquest of San Francisco from the control of the boundaries If he came from Baltimore to take part in the celebration, and to pay tribute to the author of the Star Spangled Banner whose story was reflected in the days of California.

Wm J Hill sang a song of his composition entitled Days of 49

Judge David Meadam responded to the toast Woman.

A toast to the memory of John A Sutter was drunk in silence

The president then called upon Fran is Clark the secretary to recite a poem In Memoriam by Benjamin Morford.

A song by Samuel Cupham was then sung by Hall the pioneers joining in the chorus

E C Kimble responded to the toast Our Guests

The Days when we went Gold Hunting was then sung by J C Menible and the pioneers sang in the chorus

A Legend of Tuba was answered by J A Sperry He described that the response of old miners their good nature and generosity

The last regular toast Early Drama of California was responded to by an old actor J J Mc Closkey

An original recitation by Hugh McDermott followed and the song of The Days of 49 brought the evening to a close.

There were present also Elmer F C Kemble C P Clark F M Wells W Canno F R Anth... J D Fitch H Dalton A G Ferris and others Gen Gibson B W Jenness C Lyd ker J J M... Closkey Gen Darr Gen Sweeney J A Sperry Henry Nolan Fahan with guests and several sons of the pioneers

WEATHER REPORTS

Indicate a General Decline in Thermometer

SPECIAL DISPATCHES TO THE OREGONIAN.]

NEBRASKA

OMAHA Jan 19—At 6 A M the mercury indicated ... degrees below zero During the middle of the day it was 10 degrees below and it is falling again this evening It is the coldest weather here in many years The cold wave came from the west It is exceedingly cold along the whole line of the Union Pacific The mouth of the storm on the railroad was not nearly so severe as satisfactorily The Union Pacific is clear of snow and trains arrived and departed as usual to-day With the exception of having been delayed from one to two hours even the delayed trains from Chicago All eastern trains connected with the Union Pacific except the Chicago Milwaukee & St Paul and the Wabash for the east, to-night are all more or less late. The Burlington & Missouri River systems in Nebraska is all clear except between Hardy and Wymore on the southern division where it was entirely suspended one day on the Nebraska division of the Chicago, Milwaukee St Paul and Omaha The Missouri Pacific express arrived here last night four hours late, was stuck in a snow bank five miles south of Papillion and there took the Union Pacific train back to Omaha Travel is more or less interrupted on the Missouri Pacific route to China.

OMAHA, Jan 19.—The fall of light dry snow over the state accompanied by high winds drifted on the railroads and has caused a still delay to the local and northern portions of the state several hours and will blockade the train from the north

KANSAS

LARNED Ks Jan 19—The worst storm within the memory of the oldest inhabitant struck this section of country about 3 o clock yesterday A heavy fall of sleet, hail and snow has been driving from the northwest for the last eight hours and all the range is thickly covered with ice and snow The cold is intense Cattle and especially sheep will suffer terribly It is safe to predict the losses to sheep and stockmen in this region for the next 48 hours will be greater than for any corresponding length of time since the settlement of the country

TOPEKA, Jan 19.—A heavy snow storm is raging from the west Santa Fe railway officials have advise that it is the worst storm for years They have a large force of men at the depot ready to go west to clear it track

UTAH

OGDEN Jan 19—The cold wave prevailing known in this territory covers at present it... from the Pacific slope extending from here to the British possessions It is 15 degrees below zero to night or 3 degrees lower than the coldest night heretofore known

COLORADO

DENVER Jan 19—Fair no cold weather prevails here the thermometer registering 1 degree below zero Mountain towns report the cold most severe at Georgetown 28 degrees below zero the coldest ever known

DAKOTA

JAMESTOWN Jan 19—A blizzard and severe cold weather has prevailed for 24 hours 22 degrees below zero

CANADA

MONTREAL Jan 19—Heavy snow delays the trains from 4 to 10 hours

RAILWAY RUMBLINGS.

Encouraging Report from the Northern Pacific Directors.

NEW YORK Jan 19—At a meeting of the Northern Pacific directors yesterday Vice President Oakes presented his report. He says work on the Bozeman tunnel had not been effected as soon as could be, and is unfavorable to the completion of the road by the end of the year which the treaty is to continue in force there is no earthly possibility in the opinion of Mexican representatives. The present duty on sugar from Mexico should reach a very considerable proportion At the same time sugar manufacturers in the United States have no object of agricultural importance and machinery from the United States would give free play to an important industry and be reciprocally beneficial to both countries.

The list of acts left to be imported free of duty from the United States into Mexico has been increased by the following among other articles which have been added to it pork lard crude and refined for illuminating purposes machinery agricultural implements and machinery for working flour and wood a provision virtually agreed to by which it will relieve the commerce of the United States from the heavy charges for consular fees on goods passing from state to state and with the ports of Mexico The provision will probably be agreed upon to permit the free transit of raw duties from the United States to Mexico to be refined in bond under the terms of a treaty to ships owned by citizens of either republic within the limits of territory of the other and to allow the trade between the two countries under the treaty to be carried on in ships built in the United States and bought by citizens of Mexico or built in Mexico and bought by citizens of the United States There are other important provisions under consideration but it is believed they have not yet taken final shape

A caucus of republican representatives will be held to-morrow at the instance of ... to ... a ... of the ways and means committee. The subject of discussion is the tariff bill

Reading the Chinese Restriction Law

WASHINGTON Jan 19—Officials at the treasury department are preparing under direction of the secretary of the treasury, regulations concerning transportation across the United States from the Atlantic s ports to San Francisco of Chinese laborers from China en route to China. It is said that although the secretary of the treasury considers the landing of these Chinamen at any port of the United States in violation of the provisions of the Chinese restriction bill which became a law last winter General ... concerns called upon Secretary Folger to day in reference to the matter and requested that in the secretary of state had reached the conclusion that ... law must be construed with reference to the ... to afford the greatest possible facility and ... the rapid ... of the bill being an act ... to ... certain treaty stipulations relating to Chinese ... Secretary Folger replied that he would refer ... opinion of the attorney general. I had decided that Chinese had a right to and in transit through ... to other United States. As a matter of ... I would be glad to have the opinion of the attorney general on the question. The regulations ... will probably be issued in a few days. They will ... to obtain that traffic for the benefit of railroads ... the railroad officials have engaged in getting up rules against its own judgment

Opinions on the Newly Adopted Plans of Representation

WASHINGTON Jan 19 Tuesday after the roll ... a number of committees yesterday was received ... republicans generally in the senate and ... approved ... opposition has been expressed ... would also insist upon most of the Chicago convention ... a delegation of the district represented ... The new bill may be introduced in the house ... and ... a year before the meeting of the next ... and then under the new apportionment ... Nebraska ... while the independent republicans ... generally face a change of the present system of representation such as would give greater certainty to the election of republican members from ... Nebraska plan was not separate. There are many contradictory plans to reduce it likely ... have no powers and draw no salaries They are supposed to exercise a general supervision over the Indian department with a view of preventing its ... and injustice It needs enough of such supervision but it is not altogether certain the commissioners would know if an Indian agent or contractor were stealing for these gentlemen are wiser in their opinion than children of eight and even if the commissioners could not be hoodwinked certain gentlemen who draw no salaries cannot afford to give a great deal of their time to public service The principal business of the board as far as superficial evidence goes was to get its secretary to recommend to congress a large appropriation for their expenses, be only the small amount of $4000 is now appropriated

Mr Teller expressed the views as to whether the services of the board are worth an increased sum the only service rendered the government by commissioners he told them was their allowing the government to be defrauded in the purchase of 12 000 head of cattle to the extent of $5 per head

Mr Pick president of the board promptly admitted the indictment but pleaded in mitigation that no member of the board was present at the time the contract was let only the clerk of the board and the commissioner of Indian affairs Mr Price Whereat Mr Peyre became very uneasy but did not participate in the debate

Mr Teller admitted the pleas exonerated the commissioners personally, but he inclined that it did not prove anything as to the usefulness of the board It must be very painful to Price to have ... and his wife who could beat answer by referring to the pin as of Mexico

THE NATIONAL CAPITAL.

International Treaty Commission Making Good Headway in their Work.

Board of Indian Commissioners before Teller.

POOR PROSPECTS FOR FAST MAILS.

SPECIAL DISPATCHES TO THE OREGONIAN.]

WASHINGTON Jan 19—The board of Indian commissioners have been in session here and have just completed their labors though what they are all about nobody can quite understand These commissioners are a set of amiable philanthropists who have no powers and draw no salaries They are supposed to exercise a general supervision over the Indian department with a view of preventing its ... and injustice It needs enough of such supervision but it is not altogether certain the commissioners would know if an Indian agent or contractor were stealing for these gentlemen are wiser in their opinion than children of eight and even if the commissioners could not be hoodwinked certain gentlemen who draw no salaries cannot afford to give a great deal of their time to public service The principal business of the board as far as superficial evidence goes was to get its secretary to recommend to congress a large appropriation for their expenses, be only the small amount of $4000 is now appropriated

Mr Teller expressed the views as to whether the services of the board are worth an increased sum the only service rendered the government by commissioners he told them was their allowing the government to be defrauded in the purchase of 12 000 head of cattle to the extent of $5 per head

Mr Pick president of the board promptly admitted the indictment but pleaded in mitigation that no member of the board was present at the time the contract was let only the clerk of the board and the commissioner of Indian affairs Mr Price Whereat Mr Peyre became very uneasy but did not participate in the debate

Mr Teller admitted the pleas exonerated the commissioners personally, but he inclined that it did not prove anything as to the usefulness of the board It must be very painful to Price to have ... and his wife who could beat answer by referring to the pin as of Mexico

Gen Johnson replying to the toast of Veter... of California spoke of the early life and called upon Gen Gibson to take his place

Gen Gibson said the names of Sutter, Kearney, Fremont and Stockton, were names which belonged to the early history and romance of California He recited incidents of the conquest of San Francisco from the control of the boundaries If he came from Baltimore to take part in the celebration, and to pay tribute to the author of the Star Spangled Banner whose story was reflected in the days of California.

Wm J Hill sang a song of his composition entitled Days of 49

Judge David Meadam responded to the toast Woman.

A toast to the memory of John A Sutter was drunk in silence

The president then called upon Fran is Clark the secretary to recite a poem In Memoriam by Benjamin Morford.

A song by Samuel Cupham was then sung by Hall the pioneers joining in the chorus

E C Kimble responded to the toast Our Guests

The Days when we went Gold Hunting was then sung by J C Menible and the pioneers sang in the chorus

A Legend of Tuba was answered by J A Sperry He described that the response of old miners their good nature and generosity

The last regular toast Early Drama of California was responded to by an old actor J J Mc Closkey

An original recitation by Hugh McDermott followed and the song of The Days of 49 brought the evening to a close.

There were present also Elmer F C Kemble C P Clark F M Wells W Canno F R Anth... J D Fitch H Dalton A G Ferris and others Gen Gibson B W Jenness C Lyd ker J J M... Closkey Gen Darr Gen Sweeney J A Sperry Henry Nolan Fahan with guests and several sons of the pioneers

OVER THE OCEAN.

Declaration that an Uprising in La Vendee is Fixed for 21st Instant.

Explosions in a Powder Manufactory in Minden, Holland.

SENTENCE OF ANARCHISTS IN FRANCE.

SPECIAL DISPATCHES TO THE OREGONIAN.]

FRANCE.

PARIS Jan 19—Princess Mathilde and Prince Louis whom Prince Jerome has repeatedly expressed a wish to see have not been admitted to the convergerie Prince Jerome is allowed to see his advocates and as most of his political friends are law yers he can see nearly all of them

Duc d'Aumale was visibly disturbed when he heard of Floquet's bill

News of Prince Jerome's arrest caused great sensation in the household of Count de Chambord

PARIS Jan 19 Some of the morning papers give further details of the alleged organization of a civil war in the west of France with the help of Catholic workmen's clubs and mentions the discovery of a legitimists conspiracy called the Catholic co-alliance forming a vast association directed by Baron DeCharette They declare 33 legions have been formed in the west and center Several officers of the army are implicated in the conspiracy and depots of arms are collected

The *Le Gaulois* declares the rising in LaVendee is fixed for the 21st inst

The *Figaro* asserts that Prince Jerome Napoleon now regrets that he eliminated the phrase contained in the draft of his manifesto as follows Wherever he may be the object of the people will be their only legitimate chief

Princess Clotilde wife of Prince Jerome Napoleon has arrived here

It is probable that there will be no decision in the case of Prince Napoleon for the next few days

The Orleans pretenders are expected to resign their commissions in the army

LONDON Jan 19—The *Times* Paris correspondent says The prohibition of a display of religious emblems in the government still holds The cabinet has resolved to submit to such persons openly refusing to the prosecution The correspondent remarks that the government has the support of the majority of the country in this course says those against whom it is directed will be always and every where sympathized with by a certain class of the people but the figure of the country is a generous nation the shameful passion of defiance which may degenerate till the execution of the laws

Defying the Prefect of Police.

PARIS Jan 19—Bernat Bonapartist member of council gave notice to the prefect of police last evening that he had posted Prince Jerome Napoleon's manifesto in the streets contrary to the law and challenged him to test the illegality of the action Persons passing by in the house pulled the placard down The police decline to gratify Bernat's desire for martyrdom

Movements of Prominent Foreigners.

CANNES Jan 19—Gladstone arrived to day He was met at the depot by the mayor and Lord Wolseley

London Paris left for Paris when he heard of the way to fix the number of deputies in regard to proposed by the French throne in order to consult with his relatives

Anarchists Sentenced

LYONS Jan 19—The trial of anarchists in connection with Gautier Bernard Burdet of the Lyons ... and Gautier Bernard Burdet of the Lyons ... and Francois Dumartin and Benoit Malon were found guilty and sentenced as follows Five years imprisonment and to pay 2000 francs fine two years under police surveillance and to five years deprivation of civil rights Four of the accused were acquitted and two sentenced to three months imprisonment and to pay 500 francs fine Two others were sentenced to one month imprisonment and to pay 100 francs fine and two years under police surveillance

CANNES Jan 19—Gladstone arrived to day He was met at the depot by the mayor and Lord Wolseley

London Paris left for Paris when he heard of the way to fix the number of deputies in regard to proposed by the French throne in order to consult with his relatives

Anarchists Sentenced

LYONS Jan 19—The trial of anarchists in connection with Gautier Bernard Burdet of the Lyons ... and Gautier Bernard Burdet of the Lyons ... and Francois Dumartin and Benoit Malon were found guilty and sentenced as follows Five years imprisonment and to pay 2000 francs fine two years under police surveillance and to five years deprivation of civil rights Four of the accused were acquitted and two sentenced to three months imprisonment and to pay 500 francs fine Two others were sentenced to one month imprisonment and to pay 100 francs fine and two years under police surveillance

Colorado

DENVER Jan 19 The legislature ... Michigan

LANSING Jan 19 The legislature ... Minnesota

ST PAUL Jan 19 Fourth ballot ...

Divorce Opinions on the Election of Senator Mahone.

BOSTON Jan 19—The *Journal* says Liberals say the election of Gen Mahone is a victory for the republican party in Massachusetts It calls the fusionists devised schemes of Governor Butler and his followers defeated

The *Transcript* (republican) says It is a result of victory to a republican faction at the expense of the whole party and to the imminent peril of its future existence The Herald says that the election is subject for rejoicing only among democrats

Charges of Fraud in the Election of Senator Mahone.

BOSTON Jan 19—A private dispatch from Washington said area that long ... unmitted suit has been ... Senator Hoar There was published to-day an alleged ... charge ... which was circulated among the ... Mahone ... legislature to this effect that those who voted for ... Mahone ... to suffer at the ... appointed and those ... to suffer at the ... known Democrats ... and ... charges in two hours ...

Another Sufferer by the Atlantic Storms

LONDON Jan 19 The British steamer Wansbeck ... Leith ... Antwerp put into Yarmouth ... The ... was ... and ... The ... was ... and ... The ... was ... and

The Daily Oregonian.

SATURDAY MORNING, JAN 20, 1883

LIQUOR LEGISLATION OF THE PAST YEAR.

In an address recently delivered before the Missouri state bar association at St Louis Mr. Henry Hitchcock presented a review of state legislation during the past year on the liquor question. The address abounds in interesting and important facts Mr Hitchcock shows that during the year legislation intended to restrain or prohibit the sale of liquors was enacted in six states, differing very widely in social conditions, viz. Kentucky, Mississippi, South Carolina, Massachusetts Connecticut and Iowa. In Iowa it took the form of a constitutional amendment, absolutely prohibiting the manufacture and sale within the state of any intoxicating liquors whatever. One of the courts has, however, pronounced the amendment invalid because it was not submitted to the popular vote in proper form, and the question is still under appeal In Kentucky, the legislation has taken the curious form of special acts prohibiting or providing for the regulation of the sale of liquor in particular counties or districts apparently in satisfaction of the prevailing sentiment on the subject in each locality Some of these acts, too, show that in some localities the state of opinion which once called for such legislation has changed, for they repeal the prohibitory laws now in force in those localities In Mississippi things have taken a similar course The sale of liquor is prohibited in fifty different towns, and within five miles thereof One act prohibits it in all the towns of a particular county except one and in another permits the sale of malt liquors only. Another act removes from the operation of the law which prohibited the sale of liquor within seven miles of two specified churches, "that portion of territory lying north of Strong river and east of Pearl river." In South Carolina we find a similar series of special acts prohibiting liquor dealing in certain localities, and one general one, providing for a local vote in any town, city or village, on the demand of one third of the legal voters, to decide by a majority whether there shall be "license" or "no license," but exempting domestic wine sold by the gallon from the jurisdiction of the local majority.

In other states, as Massachusetts the existing license laws have been made more stringent. In Connecticut the question of license or no license was remitted to a majority vote at town meetings, and liquor dealers were made punishable for selling to habitual drunkards, minors or intoxicated persons, besides being made liable in civil damages for injuries committed by men made drunk on their premises. In Texas the local option law already in force was slightly amended In Ohio the so called "Pond law" endeavored to evade the constitutional prohibition of licenses by imposing a heavy special tax on liquor dealers but the supreme court pronounced it unconstitutional. Another act closed on Sundays all "places" in which liquor was sold or exposed for sale on other days, but the difficulty of enforcing it have been found so great that it remains a dead letter.

No doubt it is true, as the New York *Evening Post* remarks, that the increasing tendency to legislate upon the liquor traffic in various parts of the union marks a well defined growth in the public mind of new ideas on the subject; though just what the result is towards which it all tends may for some time yet be obscure, and therefore a matter of dispute. But there can be no doubt that these efforts indicate an increasing public contempt and condemnation of excessive drinking which, whatever the efficacy or inefficacy of liquor laws, must result in promoting temperance That the consumption of liquor may be greatly diminished without prohibitory or even restrictive laws is shown by the changed habits within a generation of the well to-do classes both here and in England. The same phenomenon, resulting probably from the same cause is now visible among the English working classes. In England the spread of popular education has already exerted a marked influence on the yield of the liquor taxes, which now constitute about forty per cent of the revenue, or about $165 000,000 Should this tendency to diminished consumption of intoxicating drinks continue, it would create a financial problem greater than any Mr Gladstone has had to contend with and that it is likely to continue and to grow no one doubts

A TROUBLESOME PROBLEM

What is civilization going to do with the insanity it produces? The highly diversified and complicated forms which civilized life assumes, its excitements, activities, labors and dissipations, together with its reverses and disappointments, its resulting poverty, its distresses and despairs, are causes which continually augment the lists of the insane, and they are causes too which the simpler forms of life such as till recently prevailed throughout our country, could never develop We have large numbers of people who, made up with all balanced faculties, may be expected under pressure to break down. Given, therefore, a community of excitable, hard-pushed men and women and a constantly increasing roster of serious crimes committed under circumstances that enable the plea of insanity to be interposed and what is to be done about it? To punish a person for being ill is contrary to common sense Yet, on the other hand to allow everybody to go free whenever there is reason to think that the crime was the result of an insane caprice would be to open the gates wide to violence of every sort. In a majority of these cases it is impossible, in the present state of medical science, to draw the line where moral responsibility ceases. Nor is it likely that such a line can ever be drawn with certainty since a delusion may well enough be occasioned in the mind of any man by a disordered circulation of blood in the brain, or by some other circumstance beyond all power of detection For protection, therefore, society would seem to be compelled to take the dilemma by the horns saying that every criminal is dangerously insane, and so needs restraint or else that he is morally responsible and deserves punishment Nor is there any good reason for piling up "expert" testimony pro and con There might just as well be a limit of two experts to each side. Two or three are as good as forty, and even for one intelligible statement may be had from a limited number, but from any larger number useless

AN IMPERTINENT CRITICISM

"Oregon colleges" have been much sneered at by thoughtless people, and in an eastern educational journal we find a letter from this city which descends to downright impertinent criticism. It is asserted that if "all the so-called colleges and universities in the state were to unite their resources and faculties they would not form a college worthy of the name" This is not true No one pretends that any of the Oregon colleges can compare in general excellence with the old and rich institutions of the east It would be unreasonable to expect them to, but they are all respectable in their way and at any of them a boy or girl may acquire a good knowledge of the sciences and of classical studies—in short may become a thorough scholar There are scores of Oregon graduates who could far higher will compare favorably with that of any similar of the eastern schools The late university at Eugene City is already equal to many of the western universities The Willamette university at Salem the state agricultural college at Corvallis, the Pacific university at Forest Grove Christian college at Monmouth, the Ashland college in Southern Oregon, the Blue Mountain university at La Grande, the Philomath college, and several other schools of lesser note are all good institutions and capable of giving thorough training to any ambitious student

YESTERDAY MORNING'S FIRE

Portland narrowly escaped a great disaster yesterday morning The conditions could not have been more favorable for a great conflagration The early hour, the coincidence of two fires in different districts, the high wind the frozen mains and fire plugs and the inexperience of the new department were all circumstances favorable for serious consequences Both fires carried burning brands high into the air and they were distributed about by the wind in a way which it seemed would spread conflagration far and wide Indeed it seems wonderful that a great disaster was averted But the firemen were promptly at their posts of duty, with ready intelligence they overcame the obstacles presented by the frozen pipes admirable discipline supplied the place of experience, the high wind died away to a breeze and the floating brands fell harmlessly and cooled out Many single one of half a dozen natural consequences had occurred the northern end of Portland would be in ashes to day And it should not be over said that a piece of "quest builders' work had much to do in preventing the spread of the flames The store of Corbitt & Macleay occupied a space fifty feet wide through from Front to First streets and was separated from the establishments of Knapp, Burrell & Co. on one side and Ples ter Mayer & Co on the other by unbroken brick walls. Although the flames assailed these walls fiercely they stood solid and are now after this trial as good as when they were laid Poorly built walls would have melted like wax before the terrible heat

Yesterday morning's work demonstrated that the new fire department is a highly efficient organization, but it also demonstrated the poverty of our water resource in the event of certain emergencies of weather. Fires are always more expensive than precautions against them and it is a duty to make use of every possible protective means By use of the power of the hydraulic elevator works recently set up in the northern end of town it is possible to have an unfailing water supply of greater head than can be afforded by any fire engine in the city at every street corner in the business quarter The cost would be comparatively light and as big in insurance rates would fully compensate for it

The loss is the last feature of interest in this fire Insurance companies will almost fully reimburse Corbitt & Macleay and the loss on the building, which belongs to Capt J C Ainsworth and was not insured, will fall be low ten thousand dollars Loss of the books and statistical records of the board of trade which were kept in Corbitt & Macleay's business office, will perhaps be the only permanent misfortune, so far as Portland is concerned, of this very notable fire and most of this matter can be restored from the files of THE OREGONIAN

THE TIN-PLATE TAX

There is an industry here which is very much interested in tin plate It wants tin plate to be as cheap as possible so that something may be made out of the canning business Therefore this proposition to double the duty on this article is not a pleasing one Portland's board of trade and Astoria a chamber of commerce have protested Similar protests have been addressed to congress from other quarters Many newspapers have joined in the effort to prevent the increase of the duty It seems that the ways and means committee have been induced to advance the rate by a statement from Pittsburg to the effect that if congress will sufficiently protect the tin plate industry it will provide a livelihood for a large number of people But why should our industries here be taxed to create an industry at Pittsburg? Is this fair? The Chicago *Times* states the case for us when it says If it will not pay to make tin plates without protection it is because men can do better at something else, and for no other reason that it is possible to assign It is much the better way to let men do the things at which they can make a living without taxing their neighbors To take them from doing those things and set them at things at which they cannot earn a living without the help of taxes paid by their neighbors is the same thing essentially as taking them from useful employments and setting them at carrying buckets of water from Lake Michigan to Lake Superior A far greater industry will be taxed by the increase of the duty on tin plate than can possibly be created by it.

Complaint is made in some quarters that the appropriation for the locks at the Cascades, asked by Representative George in his new bill, is not large enough It is understood, however, to be the amount recommended by the chief of engineers, who is of opinion that $50 000 added to the $250,000 appropriated at the last session, much of which as yet unexpended, will suffice for the work till the next congress shall take action Again it is regarded as doubtful whether any river and harbor bill will be passed this session, and owing to the objections made, it is thought prudent to keep the amounts asked for within the limits proposed by the chief of engineers It would be economy however on the part of the government, when it undertakes a work of this magnitude, to make the appropriations large enough to enable the engineers to push it through Much more than time is lost by the delays resulting at frequent intervals from lack of available funds If the working for a pass the Cascade locks could be kept steadily at the maximum strength at which it could be worked with profit, it would be economy in the long run

Gen John B Gordon, of Georgia comes home from Europe proud of his country He said to a reporter It is enough to make an American proud to ride through the streets of London with its civilization of 3000 years and see American implements, American sewing machines, American tools and American goods displayed on every hand and know that American watches are being sold in the stores and American clocks are feeding the English people, and American factories beginning to clothe them It is strange too how being in England wipes out all sectional pride that the southern man and the western man or northern man may have

It looks as if the Oregon short line would find an available route down Snake river from Farewell Bend to Lewiston There are difficulties of course, but it can hardly be an expensive to build through the Snake river gorge as it was to build the road from Portland to The Dalles And it may be less difficult than by the route that could be laid over the Blue mountains

A Cleveland reporter testifies that he heard Garfield tell some politicians in a sleeping car during the 1880 campaign that if the party lost Indiana he intended to take the stump in New York The candidate discovering that the reporter had overheard the remark, asked him not to make it public as it would be a great admission of weakness on the part of the republicans

The man who went skating yesterday had to pay $5 for a pair of nickel plated runners The same brand and make of American skates sell in Europe for $2 50 per pair The question is if an American manufacturer can afford to sell skates in Europe for $2 50 why can't he sell them in America at the same price

In his speech against Hill's anti-polygamy bill Senator Roberts stated that a grand jury of Jury county in the recent Mormon trials in Utah made a report about public affairs which was published in full

The night of the terrible storm on the Cascade mountains on the 9th inst the operators at the telegraph offices there were kept busy sending messages to the effect that the storm was unprecedented in severity and that the snow was piling up to a depth never before known

Vice-President Oakes, of the telegraph reports him correctly, underestimates the Oregon and Washington wheat surplus It will certainly be 250 000 tons next year

It is quite cold east of the Cascades, but there is little snow except in a few localities, and loss of stock is likely to be trifling

John Kelly says that he has no such intention He will probably retire from active politics when he dies and not sooner

The days of '49 dinner in New York was purely a California affair Oregon was not mentioned

David Davis is not inappropriately called a senatorial curiosity in the dispatches

MEETING NOTICES

Multnomah Tribe, No. 8 I. of O. R. M. Big Ike Cornell. This (Saturday) evening at 8 o'clock. A full attendance is requested. H. A. L. NORELIUS, Chief of Records.

Births Marriages and deaths notices fifty cents each Obituary notices and resolutions of condolence ten cents per line Payment in advance

NEW TO-DAY.

NOTICE.

PORTLAND, Or., January 1st, 1883.

TO BE RETAINED AND STORED AT HOME and abroad.

On the 15th inst by fire of our warehouses between First and First at the corner of Burnside we will be in daily receipt of Dry Goods only.

We this morning transferred the commodious warehouse on the corner adjoining the above, formerly Marsh & Co's where we will be found to-morrow Cards and telegraphic dispatches have been sent to all notices of shipping to that point, and all orders will be complied with as very quickly as the usual order will be carefully and promptly filled. Our usual good care will be used for future favors and confidence hoped for by the public of this section of business.

We are yours faithfully,

CORBITT & MACLEAY.

FOR SALE.

Corner Lot, with residence of 7 rooms, nearly new house, hard finished throughout Possession given immediately.

ATKINSON & WAKEFIELD.

$4 950

Will buy a nice house 9½ miles from Stark street ferry—house, barn, cistern, well; apple, plum and pear orchard Part cash, balance long time PERRY, WHITE & HIGGINS, 106½ Washington street.

TACOMA.

Some Choice Lots for sale at the terminus of the Northern Pacific Railroad, on the line of the settlement plan. PERRY, WHITE & HIGGINS, 106½ Washington street.

WANTED IMPROVED CITY PROPERTY FOR $2000 to $5000. Address Cash, care Metropolitan Savings Bank

TO RENT

A COTTAGE HOUSE, 5 ROOMS AND PANTRY on Lincoln street, near South Front. Furniture of same for sale Possession immediately Rent $10 per month. Apply to F. J. DAVIS, Corner First and Lincoln streets.

CAPITAL BATHS, OFF LADD'S BANK.

LOTS AND BLOCKS

IN ALL PARTS OF EAST PORTLAND AND AT Albina for sale by C. BEARD office in 2 story fire building, East Portland

A REAL BARGAIN!

A FULL LOT FACING EAST ON E. FORT St near Harrison with three houses two of them just completed, rent for $20 a month. Price $450. Must sell soon. R. K. Office, Room 43 Union Block, Stark street.

HOME AND WORK IN SELLWOOD.

THOSE WISHING TO SECURE A HOME CAN do so cheaply by calling at the Sellwood Land Office, Twenty or thirty men can find work here at once. Any one willing to secure a home should apply at the office of the Sellwood Real Estate Company, 1 O. U. F. Temple, Portland.

JOHN A. CHILD & CO., DRUGGISTS, Fine Chemicals, Perfumery, TO LET ARTICLES, SPONGES, Soaps and Druggists' Sundries. 161 Second Street, cor Morrison, Portland, Or

QUICK TRAIN ROCKFORD WATCH

NEW YORK

Jewelry Mfg. Co. 107 First St., bet. Washington and Stark, Portland Or

DIAMONDS.

We desire to call attention of buyers to our large and carefully selected stock of Diamonds mounted and unmounted, ready for sale, with reference to the Diamonds of our trade embracing every variety of goods in this line

GOLD RINGS.

We have an immense stock of solid Gold Rings including every variety to be found in the market

GOLD GOODS.

Our Gold Goods Department is replete with Novelties in Bracelets and Jewelry of all descriptions and pleasing designs.

ROLLED GOLD JEWELRY

We have a large stock of this article of standard and extra quality Rolled Gold Jewelry including every article in the latest and most fashionable styles, and equal to the originals in point of workmanship and finish

SPECTACLES and EYE-GLASSES Of the First Quality Pebbles.

OUR WATCH REPAIRING

Department is in charge of Skilled Workmen. All kinds of Jewelry repaired and old gold taken in trade

WATCHES

Gold and Silver Watches of the best makes. The celebrated Rockford Watch. All Cases warranted for 20 years.

WEDDING and BIRTHDAY PRESENTS.

Novelties in Silver and Silver Plated Ware. We also offering this year a very large collection all of which are very desirable and low-priced

IMITATION DIAMOND JEWELRY

We have a large line of Rings, Ear Drops, Studs, Scarf Pins, Cuff Buttons, all of beautiful designs, very desirable having the exact appearance of the genuine diamond at very moderate prices.

OUR MANUFACTURING DEPARTMENT

We are constantly improving our machinery and patterns thereby adding to the value of our business. The coming season will prove to be still going ahead in our special line. With an extended stock and facilities, and everything advancing in cost, prices which are uniformly low we invite special attention of buyers.

Agents for the Rockford Railroad Watches. No trouble to show goods.

Notice to Shippers.

THE MISSISSIPPI WILL SAIL FROM San Francisco (Monday) the 22d instant with freight as I can obtain.

JOHN MUIR, Supt of Traffic

GAY'S ADDITION TO ALBINA.

Some very Choice Lots in this popular tract can still be bought at the ORIGINAL PRICE of $100 per lot. Do not fail to secure one or more before the price is advanced. PARRISH & CORNELL, Agents, 44 Washington St.

SPECIAL!

JOHN CRAN & CO.

Call the attention of the public to their large stock of WOOL HOSIERY, UNDERWEAR and FUR-LINED GLOVES, For Men, Women and Children JOHN CRAN & CO.

PATENTS

PROCURED FOR INVENTORS AND Patentees in the United States and Europe. Information furnished and business connected therewith promptly attended to. CHARGES MODERATE. No fee in advance. Reference to Portland Parties. Write for Circular. Refer by permission to Wells, Fargo & Co's Bank, The Ladd & Tilton Bank, The Bank of British Columbia, Portland, Or. Correspondence solicited. Address, CASELBERGER & CO., Patent Attorneys, Washington, D. C.

AMUSEMENTS.

PAVILION SKATING RINK.

Second Grand Masquerade Carnival

January 20th.

SKATING EVERY

Morning—for children from 9 to 1"

Afternoon for Ladies and Gentlemen—2 to 6

Evening from 7 till 11 P. M.

A limited number of Chairs at morning and afternoon Sessions. Evenings admission and use of skates 25c.

Special Attractions Saturday Evenings.

Admission Saturday evenings 50c Ladies free as usual. Carnival nights

Commutation out Season Tickets for sale at the ticket office

SHERBURNE & BIBBY, Props.

BALLS AND PARTIES.

First Grand Masquerade Ball

GIVEN BY THE

PACIFIC SOCIAL CLUB,

AT MASONIC HALL

Wednesday Evening, Jan. 24th.

Big Valls Side Prizes. The first grand masquerade ball ever given in this city under the auspices of this well established club will occur at Masonic Hall on Wednesday evening, Jan. 24th, 1883. Tickets and programme will be announced hereafter

ADMISSION

Gentlemen, Masked $1 00

Gentlemen, Mask off 75

Spectators 25

Dancing to commence at 9 o'clock. Only the public invited admitted.

Grand Masquerade Ball

GIVEN BY THE PORTLAND SOCIAL TURN Verein at Turn Halle corner Fourth and Yamhill sts., on Monday evening, Feb. 5th, 1883. Tickets and programme will be announced hereafter

Masquerade Suits FOR RENT.

A wardrobe of over 200 Comic and Fancy Dress Suits for rent at reasonable rates. MASKS of all kinds for sale Special discount to country trade For price list address PIONEER MASK DEPOT P. O. Box 1st, Portland, Or

MILLINERY AND FANCY DRY GOODS.

CLEARING SALE

AT

We beg to announce that, owing to the necessity of erecting a new building, we are obliged to sell off our entire stock at actual cost.

SILKS, VELVETS, PLUSHES, AT COST.

LACES, HOSIERY, GLOVES, AT COST.

HOUSE-FURNISHING GOODS, AT COST.

SHAWLS, CLOAKS, SUITS, AT COST.

MILLINERY GOODS AT COST.

As our stock is complete in every department, a better opportunity has not yet been presented to buy first class goods at such bargains.

LEWIS & STRAUSS, 123 FIRST ST.

CHAS. KOHN & CO., WHOLESALE DEALERS IN Wines & Liquors, 44 Front St., near Ash, Portland Or

AGENCY FOR WILMERDING & CO., OF SAN FRANCISCO AND NEW YORK

Old Bond Whiskey, C. W. Stuart Bourbon, Peruvian Bitters, etc. Pabst Milwaukee Beer, Gesundheit Kümmel Whisky, Markobrunner, Rüdesheimer, Liebfraumilch, Hochheimer, Steinwein

Davies THE PHOTOGRAPHER, IN PARTNERSHIP TO Execute Work in the Most Artistic Style. FIRST AND TAYLOR.

PINNAN HADDOCK AND KIPPERED HERRING AT SEALY, MASON & CO'S, 107 FIRST ST., Between Morrison and Yamhill Sts.

THE MURHARD TRACT.

Lots in this tract are now offered for sale at lowest rates. Time given on part of purchase if desired. Location of the above property on North Twentieth and T Streets. Maps may be seen at our office. ATKINSON & WAKEFIELD, Sole Agents.

NEW FIRM

H. W. MONNASTES, A. P. BORTHWICK, Notary Public

BORTHWICK & MONNASTES, REAL ESTATE AGENTS

Will Buy and Sell Property on Commission and do a General Real Estate Business No. 127½ First St. (In rear of old First National Bank.

HENRY BROWN, DEALER IN Stoves, Ranges & Tinware. STOVE REPAIRING A SPECIALTY CHIMNEYS CLEANED. 108 Second St., bet. Yamhill and Taylor Portland Oregon

DISSOLUTION OF PARTNERSHIP

THE COPARTNERSHIP HERETOFORE EXisting under the firm name of Clarke, Lowe & Co. is this day dissolved by mutual consent. All debts due the said firm are to be collected by the undersigned, and all claims against the said firm are to be presented to them for payment. Dated at Albina, Or., this 1st day of January, 1883. CLARKE, LOWE & CO.

P. H. THOMPSON, C. E. TOWNER

Witness: Dec 2, 1882.

Cardiff Patent Foundry Coke NOW LANDING

BALFOUR, GUTHRIE & CO.

NEIMEYER THE TAILOR Old National Bank Building

C. E. McBREEN, WHOLESALE AND RETAIL DEALER IN Crockery, Glassware, Etc., 62 and 67 Morrison St.

WANTED--EMPLOYMENT.

Special notice to advertisers wanting employment.

AN EXPERIENCED PERSON WANTS A SIT uation as housekeeper in a hotel or lodging house Inquire at Model Restaurant No 282 First st

WANTED—SITUATION BY GERMAN COOK and wife no children Will go to work in hotel restaurant. Address C. B. TURNER, Occidental Hotel

WANTED SITUATION BY FIRST CLASS cook in boarding house or private family No objection to country Apply at 148 Fifth st, Mott house

WANTED—A SITUATION BY AN ACTIVE tidy girl to do chamber or dining room work in city or country Apply at 108 Alder street between Fifth and Sixth

HELP WANTED.

WANTED TWO GOOD TAILORS ONE FOR pants and one for coatmaking Only sober industrious men need apply Inquire at the store

WANTED—A MIDDLE AGED LADY OF EXperience to do housework in family of two adults Inquire at 108 Front street

WANTED—A GIRL TO TAKE CARE OF TWO children and sit out to adjoining work Apply at 183 Morrison street, left door, upstairs

WANTED NURSE GIRL COMMENCE AT ONCE Call at corner of Front and Jefferson streets, Brooklyn addition, Upright piano Call on Lincoln Lodge No 8 at 7 30 P. M.

WANTED TAILORS ON MONTHLY AND piece work Steady employment Apply to HEIDELMEIER & CO.

WANTED A FIRST CLASS BAND AND scroll saw boy steady employment Must be good at work The right man Apply to J. C. CARSON & SON

WANTED MEN WHO HAVE HAD EXPERIence in making stoves drills and fanning mill pivots Apply to E. J. Jeffery's old Rival Foundry

FOR SALE---REAL ESTATE.

10 PER CENT PER ANNUM

CAN BE MADE ON MONEY BY BUYING Albina lots at $250 to $400 each and building houses for sale Special discount to those who put purchased property into improvements Call and see plans and specifications and be convinced. Albina is the only addition to Portland that is not cut up into small lots Don't forget those beautiful quarter lots, all over ten minutes from the ferry, $150 to $250 half cash Enquire of J. W. ... 234 First street

A FEW LOTS LEFT IN PROEBSTEL'S ADDItion to Albina High and level Will be sold at a bargain if applied for immediately. Enquire on WEIDLER & OUTLER, 4 Washington street.

BUSINESS.

BUY ACRE LOTS IN SECTION SIXTEEN Near the town of Albina, for $600 each Only installments Remember that one acre means eight town lots 50x100 feet. Lots are selling adjoining this property for $100 and $150 each. Only a mile out of the town, part of which divide up the acres in four parts and one town lots instead of one for $100 I have a few more lots left in the town of Albina proper for $200 and $250 each, one-tenth cash balance in monthly payments to suit purchasers with interest at 8 per cent. Come up and look over these lots, Chase, and take a few and see that property HARRISON B. OATMAN

FOR SALE.

HOUSE AND LOT (LOT 50x100) HOUSE ON lot, 4 rooms, in hard finished good location Inquire at No 16 First street, or B street

FOR SALE.

81 ACRES OF FINE TIMBER LAND, 6 MILES from Stark street ferry Rail of the best quality will run to and from farm when the timber is removed It is in full view of the city of Portland Price $50 per acre

ALSO

9 acres of land on Mount Tabor for $60 per acre Unimproved lots adjoining, the tract is very desirable for $200 per acre HARRISON B. OATMAN, N. E. cor First and Stark sts.

ADMINISTRATOR'S SALE OF REAL ESTATE.

LOTS 7 AND 8 IN BLOCK 18 TOUCHES AD dition

Lot 1 west 75 feet in block 186 East Portland.

Block 7 and 8 in Holladay's Second addition to East Portland containing 115 500 acres.

30 Acres in Washington county being one-half of D. C. Lot 37, T. 1 S., R. 1 W. M.

Also Estate W. W. Fix etc deceased.

Also 10 acres a desirable tract of clear of land with house and barn situated mile east of Holladay's Addition to Portland and 8 miles from railway

J. McBRAKEN

FINE FARM TO RENT.

Splendid opportunity for a tenant. Must be rented soon. Apply to ATKINSON & WAKEFIELD.

TO LET--ROOMS.

NEWLY FURNISHED ROOM WITH ALCOVE and double windows also other rooms desirably located 240 Yamhill Norton House

TO RENT

AN ELEGANTLY FURNISHED FRONT ROOM (Sizable) with modern improvements centrally located Reference required Address B. B. care of Oregonian

TO LET

ROOMS, SINGLE OR EN SUITE ELEGANTLY Furnished Large bay windows fronting east and south In South corridor of Harrison st. Hotel

FOR RENT

A FURNISHED ROOM SUITABLE FOR TWO gentlemen Also a nice unfurnished room Inquire at 108 Fourth

FURNISHED ROOMS FOR RENT

A LARGE NEWLY FURNISHED SUITE WITH alcove and bay window, suitable for gentlemen and wife Also a single room Apply at 247 Front st, between Morrison and Yamhill

FOR RENT.

TWO LARGE, WELL FURNISHED FRONT rooms with bath and all conveniences for housekeeping Also a small room Inquire at 108 Fourth st

TO LET.

OWING TO REMOVAL OUR OFFICES NOW to let, apply at 6 Oak st, in Ladd & Tilton's Columbia building

ROOMS WITH BOARD

TWO GENTLEMEN CAN OBTAIN FIRST class board and rooms by applying at 151 Fourth st, between Stark and Oak

FOR RENT

A NICELY FURNISHED ROOM SUITABLE for one or two gentlemen, with board if desired Inquire at 108 Fourth st

FOR RENT

ROOMS SUITABLE FOR LIGHT HOUSEKEEPing Apply at Original Home Tunnel and Ash

FURNISHED ROOM TO RENT 85 SEVENTH st, between Stark and Oak

PRIVATE BOARDING.

A FEW RESPECTABLE MECHANICS CAN obtain board and rooms by applying at 315 H street, corner Fourteenth

TO LET--HOUSES AND STORES.

IN ALBINA TO RENT BLACKSMITH'S SHOP and tools Also 2 lots close to the South or will sell half if need be Apply at 311 First st

FOR RENT

A NEW TWO STORY HOUSE, FIVE ROOMS with basement and wash house Cor Tenth and Yamhill streets Apply to TADD & TILTON Agents

ROOM HOUSE FOR RENT ON SECOND and Caruthers streets. Inquire at No 22 Caruthers street

TO LET--IN ASTORIA.

IN THE BUSINESS PORTION OF THE CITY the 20 and 30 stories of a large building 40x60 feet Second story divided off into rooms, upper story one large room Also adjoining said building 25 feet of a lot piled and capped ready for building on Long time to responsible parties Location admirably adapted for a restaurant and lodging house Address BARTH & MEYER, Astoria, Oregon

FOR RENT

THREE NEW 2-STORY BRICK BUILDING EAST side Second street, between Oak and Pine Apply to TRENAMAN & GOLDY, Third and F

TO LET.

TWO STORY BRICK BUILDING, 100 FEET deep in front at 208 Washington, between Second and Third Enquire of W. C. Noon Enquire of N. M. LYON on premises.

FOR SALE.

HOUSE AND LOT (LOT 50x100) HOUSE ON lot, 4 rooms, in hard finished good location Inquire at No 16 First street, or B street

FOR SALE.

81 ACRES OF FINE TIMBER LAND, 6 MILES from Stark street ferry Rail of the best quality will run to and from farm when the timber is removed It is in full view of the city of Portland Price $50 per acre

ALSO

9 acres of land on Mount Tabor for $60 per acre Unimproved lots adjoining, the tract is very desirable for $200 per acre HARRISON B. OATMAN, N. E. cor First and Stark sts.

AGENTS WANTED.

WANTED IMMEDIATELY ACTIVE WIDE awake men or women to canvass for our rapid selling Bible books. Our terms and address of C. A. L. Bancroft & Co., San Francisco, Cal.

AGENTS WANTED.

WE WANT TWO GOOD SOLICITING AGENTS to call on the trade Salary or commission. For particulars, apply to The Singer Mfg Co 22 Morrison street.

AGENTS WANTED.

AGENTS—$5 TO $10 PER DAY—TOWN AND country people can spend the next 3 months in a pleasant and profitable manner by calling on the citizens with a new and popular book just published. For circulars and exclusive territory address A. ROMAN, 120 Sansome st., San Francisco, Cal.

BUSINESS SPECIALS.

REMOVAL.

DR. C. BRUCE HAS MOVED HIS OFFICE to the new National bank building corner First and Washington streets.

MUSIC AND FRENCH

MRS. I. SINNERLAND TAUGHT FROM the Franz with give lessons to either of the above languages at reasonable rates Residence No 102 North 20th, opposite St. Vincent's Hospital For particulars, inquire at Black's Drug Store 276 Grand street.

HYGIENE HYDROPATHY ELECTRICITY, etc.—Vapor, Hot Air, Electric and all kinds of Medical Bathing Dr. L. ARMAND DE MORRISON st. A competent female woman in attendance for ladies.

BERKSHIRE SPALDING Butchers and Packers cor Third and Ash sts. offer a full line of best quality of Meats Hams and Bacon

NOTICE.

ALL PARTIES HAVING HAIR WORK AT Mrs. Tice will please call for it some while I am here as it is closing the business. Those wishing to have it done please call soon. Mrs. C. TONG 10 Fifth st.

COMPOUND OXYGEN—The most powerful Tonic Alterative and Vitalizer known. It is an extraordinary remedy in Rheumatism Dyspepsia Nervous affections of the nervous system also completely restores lost vitality. Best of references furnished on application. It is manufactured and scientifically administered at my office. Call and test it for yourself. One treatment proves its value. DR. JAMES KIDD, No. 136 First street corner Alder Portland, Or

SPECIAL NOTICES.

TO THE PUBLIC.

Having this day bought out the entire interest of H. W. Judd in the sash lock and manufacturing I would say that I am prepared to do all manner of light mill work Jobbing and repairing I shall also continue to do sash and lock work as heretofore and solicit a share of patronage I employ first class workmen and guarantee satisfaction or no pay Repairing steam pumps, steam engines, boiling machinery etc. A new machine a specialty Please give me a call No. 82 Front street. Judd A. E. WILLIAMS.

TO THE PUBLIC.

WELLS, FARGO & CO. HAVE NO INTENtion of withdrawing from any of their lines, but will continue as heretofore to serve the public faithfully and acceptably DUDLEY EVANS, Division Superintendent.

NOTICE OF SALE.

NOTICE IS HEREBY GIVEN THAT THE UNdersigned has this day purchased all the stock in trade, fixtures good will and business of the firm of Wing Wa Tong Chinese Druggists, doing business at No 141 Second street, Portland, Oregon and that he will hereafter carry on said Drug Business and also a General Assortment of Groceries and Provisions at said store under the firm name of WING WA TONG & CO and he is not responsible for any debts Liabilities or contracts of said old firm of Wing Wa Tong nor will he collect any debts due the late Wing Wa Tong firm all collections and debts and liabilities DUCK CHUNG WING & CO. Portland, January 12, 1883.

IMPORTANT ANNOUNCEMENT!

REMOVAL AND Extraordinary Bargains.

Will be offered from this date Jan 16th

Note prices in following departments

SILK DEPARTMENT:

24 inch Black Bonnet Silk, formerly $1 50, now $1 00.

All Silk Rhadames, 22 inch, at $1 50. Sicilian all silk at $1 50.

Black and Colored Velvets and Plushes Greatly Reduced.

DRESS GOODS DEPARTMENT:

44 inch All Wool Herring Bones, formerly $1, now 50c

44 inch All Wool Armure, formerly $1, now 50c.

All Wool Suitings, formerly $1 25, now 75c.

1000 REMNANTS & ODDS & ENDS AT HALF PRICE.

In every department great clearances will be made.

JOHN CRAN & CO.

PLUMMER & BYERLEY, DRUGGISTS,

S. W. cor First and Main Sts., Portland.

DRUGS MEDICINES CHEMICALS TOILET GOODS PAINTERS SUNDRIES in full stock

Prescription Department. Accurate and Careful Dispensing a specialty. Orders by mail promptly attended to. Charges reasonable. Satisfaction guaranteed.

Reliable Druggists, Plummer & Byerley.

CHOPPED BARLEY,

For sale in quantities to suit by

P. H. PAGE, 152 Front St.

DRESS AND CLOAK MAKING,

GO TO MRS. VAN WINKLE, No. 171 Fourth St., opposite Taylor Public.

FOR SALE.

A GOOD PAYING BUSINESS IN SEATTLE, for particulars, apply to R. J. CAREY, Norton House

SAW MILL MACHINERY FOR SALE.

ONE DOUBLE CIRCULAR SAW MILL, with three head blocks and Gowen's ratchet set works all complete. 30 feet per day cutting capacity Will be sold cheap for cash. BURROWN, WEEKS & OLIVER, 9 Washington st.

FURNITURE FOR SALE AND HOUSE TO Rent Enquire at Thirtieth st. between Stark and Oak

BUSINESS FOR SALE.

ONE HALF INTEREST IN ONE OF THE BEST paying hotels in the city

RESTAURANT FOR SALE DOING A GOOD business Apply MANLEY & COLE.

FOR SALE.

THE STANDARD BRED TROTTING STALlion Mamie Clarita—Mamie Clarita is a dark seal brown bay 16 1-2 hands high weight 1100 pounds. He was sired by Gen Benton, 2 Vermont Hero 2d dam by imp Mogul Old Magna Charta 3d dam by imp Mogul Old Magna Charta 4th dam by imp Mogul Old Magna Charta 5th dam by imp Mogul Old Magna Charta 6th dam by imp Mogul Old Magna Charta 7th dam by imp Mogul Old Magna Charta 8th dam by imp Mogul Old Magna Charta 9th dam by imp Mogul Old Magna Charta 10th dam by imp Mogul Old Magna Charta 11th dam by imp Mogul Old Magna Charta 12th dam by imp Mogul Old Magna Charta 13th dam by imp Mogul Old Magna Charta 14th dam by imp Mogul Old Magna Charta 15th dam by imp Mogul Old Magna Charta 16th dam by imp Mogul Old Magna Charta 17th dam by imp Mogul Old Magna Charta 18th dam by imp Mogul Old Magna Charta 19th dam by imp Mogul Old Magna Charta 20th dam by imp Mogul Old Magna Charta 21st dam by imp Mogul Old Magna Charta 22nd dam by imp Mogul Old Magna Charta 23rd dam by imp Mogul Old Magna Charta 24th dam by imp Mogul Old Magna Charta 25th dam by imp Mogul Old Magna Charta 26th dam by imp Mogul Old Magna Charta 27th dam by imp Mogul Old Magna Charta 28th dam by imp Mogul Old Magna Charta 29th dam by imp Mogul Old Magna Charta 30th dam by imp Mogul Old Magna Charta 31st dam by imp Mogul Old Magna Charta 32nd dam by imp Mogul Old Magna Charta 33rd dam by imp Mogul Old Magna Charta 34th dam by imp Mogul Old Magna Charta 35th dam by imp Mogul Old Magna Charta 36th dam by imp Mogul Old Magna Charta 37th dam by imp Mogul Old Magna Charta 38th dam by imp Mogul Old Magna Charta 39th dam by imp Mogul Old Magna Charta 40th dam by imp Mogul Old Magna Charta 41st dam by imp Mogul Old Magna Charta 42nd dam by imp Mogul Old Magna Charta 43rd dam by imp Mogul Old Magna Charta 44th dam by imp Mogul Old Magna Charta 45th dam by imp Mogul Old Magna Charta 46th dam by imp Mogul Old Magna Charta 47th dam by imp Mogul Old Magna Charta 48th dam by imp Mogul Old Magna Charta 49th dam by imp Mogul Old Magna Charta 50th dam by imp Mogul Old Magna Charta 51st dam by imp Mogul Old Magna Charta 52nd dam by imp Mogul Old Magna Charta 53rd dam by imp Mogul Old Magna Charta 54th dam by imp Mogul Old Magna Charta 55th dam by imp Mogul Old Magna Charta 56th dam by imp Mogul Old Magna Charta 57th dam by imp Mogul Old Magna Charta 58th dam by imp Mogul Old Magna Charta 59th dam by imp Mogul Old Magna Charta 60th dam by imp Mogul Old Magna Charta 61st dam by imp Mogul Old Magna Charta 62nd dam by imp Mogul Old Magna Charta 63rd dam by imp Mogul Old Magna Charta 64th dam by imp Mogul Old Magna Charta 65th dam by imp Mogul Old Magna Charta 66th dam by imp Mogul Old Magna Charta 67th dam by imp Mogul Old Magna Charta 68th dam by imp Mogul Old Magna Charta 69th dam by imp Mogul Old Magna Charta 70th dam by imp Mogul Old Magna Charta 71st dam by im

The Daily Oregonian

SATURDAY MORNING, JAN. 20, 1883.

LIQUOR LEGISLATION OF THE PAST YEAR.

In an address recently delivered before the Missouri State Agricultural Society, Mr. Henry Hilchcock presented a review of state legislation during the past year in liquor questions. The address is interesting reading and supports its statements with facts and figures which show that during the year 1882 more effort was directed to restrain or prohibit the sale of liquor than was ever before made in any one year. Many stringent laws were enacted in various states. Georgia, Mississippi, South Carolina, Missouri, Connecticut and Iowa. In Iowa the question of a constitutional amendment prohibiting the manufacture and sale within the state of any spirituous liquors was submitted to the people, and the result declared to be in favor of the amendment. But the amendment was not submitted to the legislature in proper form, and the question is still to be voted on. In Kentucky the legislature has passed a curious form of special act, providing for the regulation of the sale of liquor in particular districts or cities, and in satisfaction of the prevailing sentiment on the subject in each locality. Some of these acts, too, show that in some localities the state of opinion which once called for such legislation has changed, for they repeal the prohibitory laws now in force in those localities. In Mississippi things have taken a similar course. The sale of liquor is prohibited in fifty different towns, and within five miles thereof. One act prohibits it in all the towns of a particular county except one, and in another permits the sale of malt liquors only. Another act relieves from the operation of the law which prohibited the sale of liquor within seven miles of two specified churches, "that portion of territory lying north of Stying river and east of Pearl river." In South Carolina we find a similar series of special acts prohibiting liquor dealing in certain localities, and one general one, providing for a local vote in any town, city or village, on the demand of one-third of the legal voters, to decide by a majority whether there shall be "license" or "no license," but exempting domestic wine sold by the gallon from the jurisdiction of the local majority.

In other states, as Massachusetts, the existing license laws have been made more stringent. In Connecticut the question of license or no license was remitted to a majority vote at town meetings, and liquor dealers were made punishable for selling to habitual drunkards, minors or intoxicated persons, besides being made liable in civil damages for injuries committed by men made drunk on their premises. In Texas the local option law already in force was slightly appended. In Ohio the so-called "Pond law" endeavored to evade the constitutional prohibition of licenses by imposing a heavy special tax on liquor dealers, but the supreme court pronounced it unconstitutional. Another act closed on Sundays all "places" in which liquor was sold or exposed for sale on other days, but the difficulty of enforcing it have been found so great that it remains a dead letter.

No doubt it is true, as the New York *Evening Post* remarks, that the increasing tendency to legislate upon the liquor traffic in various parts of the union marks a well-defined growth in the public mind of new ideas on the subject, though just what the result in advance which it all tends may for some time yet be obscure, and therefore a matter of dispute. But there can be no doubt that these efforts indicate an increasing public contempt and condemnation of excessive drinking, which, whatever the efficacy or inefficacy of liquor laws, must result in promoting temperance. That the consumption of liquor may be greatly diminished without prohibitory or even restrict ve laws is shown by the changed habits within a generation of the well-to-do classes both here and in England. The same phenomenon, working probably from the same cause, is now visible among the English working classes. In England the spread of popular education has already exerted a marked influence on the yield of the liquor taxes, which now constitute about forty per cent. of the revenue, or about $153,000,000. Should this tendency of diminished consumption of intoxicating drinks continue, it would create a financial problem greater than any Mr. Gladstone has had to contend with; and that it is likely to continue and to grow no one doubts.

THE DOUBLE-TONE PROBLEM.

What is civilization going to do with the insanity it produces? The highly diversified and complicated forms which civilized life assumes, its excitements, activities, labors and disappointments, together with its reverses and disappointments, its resulting poverty, its distresses and despair, are causes which continually augment the lists of the insane; and they are causes too which the simpler forms of life, such as till recently prevailed throughout our country, could never develop. We have larger numbers of people who, made up with ill-balanced faculties, may be expected under pressure to break down. Given, therefore, a community of excitable, hard-pushed men and women, and a constantly increasing roster of suicides, crimes committed under circumstances that enable the plea of insanity to be interposed, and what is to be done about it? To punish a person for being ill is contrary to common sense. Yet, on the other hand, to let everybody to go free whenever there is reason to think that the crime was the result of an insane caprice would be to open the gates wide to violence of every sort. In a majority of these cases it is impossible, in the present state of medical science, to draw the line where moral responsibility ceases. Nor is it likely that such a line can ever be drawn with certainty, since a delusion may well enough be occasioned in the mind of any man by a disordered circulation of blood in the brain, or by some other circumstance beyond all power of detection. For protection, therefore, society would seem to be compelled to take the dilemma by the horns, saying that every criminal is dangerously insane, and so needs restraint, or else that he is morally responsible and deserves punishment. Nor is there any good reason for piling up "expert" testimony pro and con. There might just as well be a limit of two experts to each side. Two or three are as good as forty, and even better; for one intelligible statement may be had from a limited number, but from any larger number it is hopeless.

AN IMPERTINENT CRITICISM.

"Oregon colleges" have been much sneered at by thoughtless people, and in an eastern educational journal we find a letter from this city which descends to down right impertinent criticism. It is asserted that if "all the so-called 'colleges and universities in the state were to unite their resources and facilities, they would not form a college worthy of the name." This is not true. No one pretends that any of the Oregon colleges can compare in general excellence with the old and rich institutions of the east. It would be unreasonable to expect them to; but they are all respectable in their way, and at any of them a boy or girl may acquire a good knowledge of the sciences and of classical culture, or both, may become a thorough scholar. There are scholars of Oregon graduates who would not well compare favorably with those of many of the eastern schools. The state university at Eugene City is already equal to many of the western universities. The Willamette university at Salem, the state agricultural college at Corvallis, the Pacific university of Forest Grove, Christian college at Monmouth, the Ashland college in Southern Oregon, the Blue Mountain university at La Grande, the Philomath college, and several other schools of lesser note are all good institutions and capable of giving a liberal training to any ambitious student.

YESTERDAY MORNING'S FIRE.

Portland narrowly escaped a great conflagration yesterday morning. The morning [illegible] The early risers [illegible] The new apparatus acted well [illegible] The fire could not be got under control [illegible] Portland Fire Department [illegible] Portland [illegible] Portland [illegible] Portland

AUCTION AND COMMISSION.

GILMAN & Co.,
Auctioneers and Commission Merchants,
No. 62 First St., bet. Pine and Ash.

BOOTS AND SHOES.

SHOES!
SHOES!
BOOTS.
BOOTS.

Received from Eastern Houses, a consignment of Sixty Thousand Dollars' worth of Boots and Shoes, which we will sell for the Next Thirty Days so as to give cash and all, fair and honest, a show to buy cheap. Only Two pairs of each kind of shoes will be sold to each customer, as these prices are 20 per cent. lower than the New York market rates. The following are the prices:

New York Boot & Shoe House
No. 152 First st., bet. Ankeny and Taylor.
HYMAN GALLICK, Prop'r.

THE HOLIDAYS ARE OVER!
But as to diminishing the immense stock to meet the demands for Holiday Goods the

BOOTS & SHOES

Are not all gone yet.

I wish to call the Attention of the public in general to the fact that you will find it to your advantage to call and examine my stock before purchasing anything in the Line. From the assortment I propose to complete, I could not and would not say that selecting with a Good or Shoe which the purchaser could not be surprised by none in Other Houses or Stores, much to Not speak the large received per every Steamer. To satisfactorily the above facts I invite everybody to give me a call and satisfy themselves.

Honesty, Square Dealing, Large Sales and Small Profits,

Are the principles on which the

Portland Boot and Shoe Depot

Is sustained. Don't forget the place:

S. E. cor. Fourth and Morrison Sts.
Yours, respectfully,
I. E. BLOOD.

DRY GOODS.

BEFORE STOCK-TAKING

We offer Special Inducements in our line of goods.

HOSIERY:

WOOLEN	HOSIERY
COTTON	HOSIERY
LISLE THREAD	HOSIERY
SILK	HOSIERY

For both Ladies and Children.

UNDERWEAR:

LADIES'	CHEMISES
LADIES'	DRAWERS
LADIES'	GOWNS
LADIES'	COMPLETE SUITS
CHILDREN'S	UNDERWEAR
INFANTS'	SLIPS
INFANTS'	DRESSES
INFANTS'	SKIRTS
INFANTS'	UNDERWEAR
INFANTS'	COMPLETE OUTFITS

REMNANTS IN LACES,
REMNANTS IN EMBROIDERIES,
REMNANTS IN RIBBONS,
ODD LINES IN EVERYTHING
AT SPECIAL PRICES.

L. Hartman & Co.

P. O. Box 999 — 185 Third St.

WILLIAM BECK & SON,
Importers and Dealers in
CUTLERY, HARDWARE AND TOOLS
OF EVERY DESCRIPTION.
Mowers, Reapers, Horse Rakes,
Baby Wagons, with Canopy Tops.

Ice and Roller SKATES OF ALL KINDS
SLEIGHS,
MASKS,
Stove, Spouting, Gold and Silver Pens and Pencil Cases.
BOXING GLOVES, INDIAN CLUBS, ETC.
VALENTINES.
165 AND 167 SECOND ST.

PATRONIZE HOME INDUSTRY.
THE
Oregon Iron Works
TERRAMORE, MINING & STEEL.
Portland, M. Miller's Addition to East Portland.
Office and Sample Room: No. 26 N. First, bet. Flanders and Glisan, Portland, Or.

We manufacture all kinds of Black and Yellow Oil Clothing, Oil Canvas, Wagon and Horse Covers, Tents, Tarpaulins, etc. Mechanics' Fair for superior Oil Clothing awarded to Mechanics' Fair for superior make and finish. Send for Price List. Rules for self-measurement free of charge. Satisfaction guaranteed or money refunded. All work warranted to be exactly as represented, or money not found as guaranteed.

J. N. BRISTOL,
Successor to Welch & Bristol, Wholesale and Retail Dealer in
Staple and Fancy Groceries,
Oregon and California Fruits, Nuts, Etc.
Pure Ground and Fresh Roasted Coffee a Specialty.
No. 20 Morrison St., bet. Second and Third, Portland, Oregon.

WINDOW GLASS.
Cheap Glass, Paper Weights, Etc.
4,200 Boxes 16-ounce Glass, Assorted Sizes,
And for sale at the Lowest Market Rate.
HOBE, DAVIS & CO.

DIPHTHERIA.
THERE IS NO
REMEDY
KNOWN TO THE
MEDICAL FRATERNITY
THAT WILL
CURE DIPHTHERIA
IN ITS
WORST FORM
LIKE
PISO'S CURE.
Sold by Druggists.
Price 25 cts., 50 cts. and $1.00.

P. H. BATCH & SONS.
HOUSE MOVING.
Those having work to do in that line will please consult us before contracting elsewhere.
183 Washington st., bet. Sixth and Seventh.

Daily Oregonian.
PUBLISHED EVERY MORNING, JAN. 1, 1883.

NEW YEAR'S EDITION.

As this invaluable paper does its best to advertise business offices, Mailed to any address in the world, $10 a year, postage paid. Single copies and Sample Numbers sent free. If you want a paper see us [illegible] office in connection.

CITY.

The German Consul-[illegible]

[illegible] Board [illegible]

[illegible] which pupils attending the Central [illegible] be treated. It is charged that children who [illegible] are kept out in the rain or cold till [illegible] school to begin. Superintendent Crawford [illegible] report to the next meeting of the [illegible] The admission of the children at 8:30. [illegible] some are here before that hour and are [illegible] not yet, but it is asserted that if the gates [illegible] at 8:30 would arrive before that [illegible] there is no necessity for the children [illegible] till just before 9, as they [illegible] ringing before 8:30. Allowing [illegible] having a clock at home; they should [illegible] their coming so as not to arrive before [illegible] and not allow the children to wait [illegible] and then feel aggrieved that they are [illegible] wait for the opening of the gates.

[illegible] TO WAIT.—A large mercantile establishment in this city has a book keeper who is a [illegible] his words. The head of the establishment [illegible] the next same time now leaving the room [illegible] a few days since a man called at the [illegible] and inquire if the proprietor was in, [illegible] keeper said he was not. The man called [illegible] next day and found success[illegible] days [illegible] the same answer. At length one [illegible] if he could sit down and wait for the [illegible] the proprietor. The book keeper nodded [illegible] and the man waited till he was tired and [illegible] when the man he sought would be in. [illegible] the first of his ch[illegible] was the reply. An ex[illegible] followed, and a disgusted man left that [illegible] the last time.

ROAD SUPERVISORS.—The commissioners of Multnomah county have been engaged for several days in fixing the boundaries of road districts, [illegible] which were demanded by the public, [illegible] have nearly finished their labors. Road [illegible] Nos. 1 and 2 have been divided, A part of [illegible] No. 7, and a part of No. 2 in Sandy. No. [illegible] was divided into a part of it put in to form a [illegible] Gresham's public road districts [illegible] of eight, as heretofore. The following were [illegible] road supervisors: District No. 1, J. C. Mason; [illegible] No. 2, Samuel Scott; No. 4, Geo. M. [illegible] No. 5, Henry Summary; No. 6, P. E. Judd; No. [illegible] No. 8, Frederick Benfield; No. 9, E. [illegible] No. 10, W. P. Jones.

[illegible] FUND.—A very handsome [illegible] contributions for subscriptions to the [illegible] fund has just been issued. The [illegible] in the center is a view of Dr. Whitman's [illegible] Walla Walla, now owned by Whitman [illegible] and enlargement road and a range of [illegible] to the east. On the left is a view of [illegible] is then put in the place of the book—in the [illegible] a record of the subscriptions of [illegible] it represents and a receipt for it. It [illegible] seems to the non-legal observer that this [illegible] perfect security against loss, but, alas, [illegible] what wonders Validating signatures have [illegible] may be thrown in the way of the legal borrower.

[illegible] Sen.—Mrs. Lilah Easley, aged [illegible] wife of R. A. Easley, who resides on Morrison, between Seventh and East Park streets, [illegible] yesterday, shortly after noon. She [illegible] undergone a severe surgical operation [illegible] thought to be recovering from the effects [illegible] with but at the time of her demise, but [illegible] she had been very ill for her husband [illegible] friends, and was found asleep. [illegible] disturbed, and at one o'clock, when the [illegible] the room she found her dead. The [illegible] could not be ascertained without [illegible] examination, and Coroner Cooke was [illegible] The post mortem and inquest was held [illegible] at the house, and resulted in a verdict [illegible] the effects of the surgical operation, [illegible] with the two free use of morphia and a lack [illegible] attention. The deceased was a native of [illegible] aged forty-two years, leaving children.

[illegible] FOR CONFINEMENT.—Complaints have been [illegible] this office several times in regard to the [illegible] which pupils attending the Central [illegible] are kept out in the rain or cold till [illegible] school to begin. Superintendent Crawford [illegible] report to the next meeting of the [illegible] The admission of the children at 8:30. [illegible] some are here before that hour and are [illegible] yet, but it is asserted that if the gates [illegible] at 8:30 would arrive before that [illegible] there is no necessity for the children [illegible] till just before 9, as they [illegible] ringing before 8:30. Allowing [illegible] having a clock at home; they should [illegible] their coming so as not to arrive before [illegible] and not allow the children to wait [illegible] and then feel aggrieved that they are [illegible] wait for the opening of the gates.

[illegible] TO WAIT.—A large mercantile establishment in this city has a book keeper who is a [illegible] his words. The head of the establishment [illegible] the next same time now leaving the room [illegible] a few days since a man called at the [illegible] and inquire if the proprietor was in, [illegible] keeper said he was not. The man called [illegible] next day and found success[illegible] days [illegible] the same answer. At length one [illegible] if he could sit down and wait for the [illegible] the proprietor. The book keeper nodded [illegible] and the man waited till he was tired and [illegible] when the man he sought would be in. [illegible] the first of his ch[illegible] was the reply. An ex[illegible] followed, and a disgusted man left that [illegible] the last time.

ROAD SUPERVISORS.—The commissioners of Multnomah county have been engaged for several days in fixing the boundaries of road districts, [illegible] which were demanded by the public, [illegible] have nearly finished their labors. Road [illegible] Nos. 1 and 2 have been divided, A part of [illegible] No. 7, and a part of No. 2 in Sandy. No. [illegible] was divided into a part of it put in to form a [illegible] Gresham's public road districts [illegible] of eight, as heretofore. The following were [illegible] road supervisors: District No. 1, J. C. Mason; [illegible] No. 2, Samuel Scott; No. 4, Geo. M. [illegible] No. 5, Henry Summary; No. 6, P. E. Judd; No. [illegible] No. 8, Frederick Benfield; No. 9, E. [illegible] No. 10, W. P. Jones.

[illegible] FUND.—A very handsome [illegible] contributions for subscriptions to the [illegible] fund has just been issued. The [illegible] in the center is a view of Dr. Whitman's [illegible] Walla Walla, now owned by Whitman [illegible] and enlargement road and a range of [illegible] to the east. On the left is a view of [illegible] is then put in the place of the book—in the [illegible] a record of the subscriptions of [illegible] it represents and a receipt for it. It [illegible] seems to the non-legal observer that this [illegible] perfect security against loss, but, alas, [illegible] what wonders Validating signatures have [illegible] may be thrown in the way of the legal borrower.

A dead Chinaman was brought to Coroner Cooke's [illegible] at a late hour last night, but an investigation showed he had died a natural death.

The next to last in the Temple University courses at present occupies will be delivered Tuesday evening next by Rev. Dr. Marsh of this city.

A grist was stolen from one of Kelly & Mucklestad's standing in front of the Esmond, last night, and the thief has not yet been captured.

Two suits have been begun in the state circuit court by James Pilon against Joseph Taylor, and one by C. J. Nelson against Jacob Gerdes.

Geo. Mitchell deposited $10 to Multnomah county yesterday for the privilege of assaulting and battering Sam Nash, Nash. The compensation was made via Justice Bushnell.

One of the gorges of Jack No. 36, which had a load of passengers from the steamer Shipper and fetched up against the Front and Stark dr. At last night's [illegible] damage was done to either horse or vehicle.

FIRE AT SPOKANE FALLS.

Several Buildings Destroyed Heavy Losers List of Losses and Insurance.

SPECIAL DISPATCH TO THE OREGONIAN.

SPOKANE FALLS, Jan. 19.—At about half-past eleven o'clock last night a fire broke out in a detective [illegible] in F. B. Moore & Co.'s store, and it [illegible] it could be subdued five buildings were burned to ashes. In order to check the fire two more buildings were torn down by the citizens. The fire was [illegible] until two o'clock this morning. There was no [illegible] to spread it and the ground and the roofs of surrounding buildings were covered with snow, else the whole town would have been burned to the ground. The losses are as follows: F. B. Moore & Co., $40,000, insured for $20,000, company unknown; R. W. Forest, Postal, losses of for $1000 in the Home Mutual; [illegible] Spokane Falls Co., restaurant, $800, no insurance; L. B. Ryde, restaurant and saloon, $1000, insured for $500 in the Insurance Company of North America; Z. F. Moore, Moore and H. E. Cutler, furniture, loss unknown, insured for $150, in Swiss and Helvetia, and $1000 in the London and Provincial; A. H. Foster, [illegible] $2000, insured for $2000; J. E. Gandy, postoffice and drug store, loss $2400; insured for $500 in the London and Liverpool and Globe, and for $500 in the California Insurance company.

L. W. Rusk, the jeweler, whose building was torn down, lost $1500, insured to nearly that amount in Herman's hand. H. French, candy store, whose store was also pulled down, lost $2,500; insured for eight hundred in the Hartford. Incidental losses to the surrounding property owners were $2,500.

All the buildings were burned completely down except F. B. Moore & Co.'s fire proof warehouse, which covered several tons of plant and stock. The [illegible] the conflagration the fire [illegible] nobly in the absence of a fire company. A great deal was lost by the thievery of Chinamen and Indians.

WALLA WALLA.

Betting Parks—Cold Weather—Man Frozen to Death.

WALLA WALLA, Jan. 19.—Fifty public spirited citizens here propose buying the Tom Collins driving park to be used for county agricultural fair purposes. Ten thousand dollars is the price required. It was half subscribed for in a short time.

The weather continues very cold; thermometer stood 12 below zero last night; barometer has been higher than ever before. There are signs of change in a slightly clouded sky and falling barometer.

A man, name unknown, froze to death on the Blue Mountains a few days ago. He had a brother in Walla Walla.

FROM ASTORIA.

Main Acquitted Kidnappers Sentenced—Weather Cold.

SPECIAL DISPATCH TO THE OREGONIAN.

ASTORIA, Jan. 19.—The circuit court was occupied all day with the trial of John Bain for the murder of L. Alexander. Bowlby and Fulton for the defense made earnest and able speeches. The case went to the jury at 4 P. M. Jury returned at 7 P. M. a verdict of not guilty.

Burmister and McCarthy, kidnappers, were sentenced to three years each.

Weather 20 degrees above zero and rain raining this afternoon.

SKATING CARNIVAL.

The skating carnival at the pavilion this evening promises to be a very brilliant and pleasant affair. The champion bicyclist, Mr. Merrill, will give an exhibition of his skill. Music will be furnished by the East Portland band. The rooms will be warmed and rendered comfortable. The prizes to be distributed can be seen at Ackerman's.

DEDICATION OF ROADS.

S. B. White and Byron P. Cardwell and wife filed for record, yesterday, in the office of the county clerk, a dedication of a road in Clayton's addition to Portland, City Homestead. The road is to be described by an accompanying plat and is simply an alteration in direction of an already existing road.

CHANGE OF TEACHERS.—Miss Mercy S. Clarke, teacher in one of the grades at the Harrison Street school, has resigned her position, and Miss C. F. Greene has been appointed to fill the vacancy and will take charge of her classes at the beginning of next term, Feb. 1st.

PERSONAL.

Sheriff Sears is suffering from a severe attack of sore throat.

Gen. H. Morrow and Capt. William H. Boyle, of Vancouver barracks, are in the city.

NOTICE TO MARINERS.

Notice is hereby given that buoy No. 3, south channel Columbia river, has gone adrift, but will be replaced as early as practicable.

GEORGE T. DAVIS,
Inspector 17th L. H. District.

FIRE.

Queenston Assurance Co., of London. Paid up capital, $1,000,000.

Sun Insurance Co., of San Francisco.

Both of the above companies are represented in the State Insurance Company, by whom Church & Co. [illegible]

TO-DAY!

Ladies' Underwear at the Mills Store & Co.

Go to Keith's for cut glass.

[illegible] stock of Engagement [illegible] Wedding Rings, [illegible] made to order. W. L. [illegible] Alder street.

[illegible] Temperance Temple.

[illegible] will deliver a temperance lecture [illegible] evening.

[illegible] will deliver a temperance lecture [illegible] evening.

S. M. BARNES.

IT DOESN'T GET WARMER.

[illegible] Skating.

The Council's appeal [illegible] Church.

The County court jury list will probably be completed [illegible]

Ah Wan was fined $15 yesterday for traveling a [illegible] with Lee Quock's kite [illegible]

The grand jury yesterday [illegible] witnesses in several criminal cases yesterday, but returned no indictments.

It was the hose cart of No. three, and not of No. Two that ran into the Weather Clerk's street car the other day.

Druggists of this city contemplate forming a society to prevent further adulterations and for mutual improvement.

The clock at the corner of First and Washington owed itself a Saturday and rendered that corner a pool of icy water.

A dead Chinaman was brought to Coroner Cooke's [illegible] at a late hour last night, but an investigation showed he had died a natural death.

The next to last in the Temple University courses at present occupies will be delivered Tuesday evening next by Rev. Dr. Marsh of this city.

A grist was stolen from one of Kelly & Mucklestad's standing in front of the Esmond, last night, and the thief has not yet been captured.

Two suits have been begun in the state circuit court by James Pilon against Joseph Taylor, and one by C. J. Nelson against Jacob Gerdes.

Geo. Mitchell deposited $10 to Multnomah county yesterday for the privilege of assaulting and battering Sam Nash, Nash. The compensation was made via Justice Bushnell.

One of the gorges of Jack No. 36, which had a load of passengers from the steamer Shipper and fetched up against the Front and Stark dr. At last night's [illegible] damage was done to either horse or vehicle.

REDUCED TO ASHES.

Corbitt & Macleay's Wholesale House Destroyed.

AN OLD FRAME BUILDING BURNED.

Two Simultaneous Fires which Lay in the Ultimate the Next Two Buildings.

LOSS NEARLY A QUARTER MILLION.

[illegible]

BRIEF MENTION.

[illegible]

SPECIAL NOTICES.

[illegible]

ALBANY NOTES.

[illegible]

TO-DAY!

[illegible]

THE EAST SIDE.

[illegible]

Notes.

[illegible]

Two Minor Blazes.

[illegible]

OLYMPIA, W. T.

Personal News Cold Weather Sudden Death.

SPECIAL DISPATCH TO THE OREGONIAN.

OLYMPIA, Jan. 19.—Among the passengers who arrived here on the steamer Gen. E. Starr yesterday were Gen. A. C. Gibbs, Coll. W. C. Church, Dr. A. W. Starmond, Gen. W. A. Newell, Capt. Dodge and Capt. R. H. Tuttle, all of whom were up to attend to the last meeting. The last named three gentlemen were commissioners appointed to inspect the Charles Cook donation of the Southern Pacific railroad from Rock Island to the Puget's river, and having completed their work they are making a tour of the Sound preparatory to returning this morning.

The present blizzard was felt severely here and the ground is frozen hard. The thermometer at 8 this morning registered four below zero, with sleet and breeze blowing fresh. Such cold weather is unusual and will not probably last, as the wind has changed to the south today.

A young girl named Maggie McDonnell, who has been attending the Sisters' school here for a short time, died this morning to-day.

NEW TACOMA.

Trial of the Challenger Cases Cold Weather.

SPECIAL DISPATCH TO THE OREGONIAN.

NEW TACOMA, Jan. 19.—In the trial case yesterday, Cozad, assistant, was acquitted on the third indictment, charging cruel treatment of the third mate of the day of the ship's arrival at this port on the two indictments before tried he was convicted. Bennett, second mate, convicted yesterday of cruelty, was this afternoon acquitted by direction of the court on the second indictment as the man named in the indictment never left Philadelphia. Twelve more indictments remain untried. One of which charge Capt. Mountford with manslaughter, on complaint of Mate Bennett, for the death of the challenger, R. R. Bingham was held to $1,000 bail to appear before Chief Justice Greene on the 1st of February. Mountford is charged by Bennett with having boasted that he had a right to kill the [illegible] trial of Captain Montford and a second $500 for the [illegible]

The weather is very cold, has morning at eight o'clock four degrees above.

OUTGOING PASSENGERS.

The State of California sailed at midnight with the following passengers:

G A Wade	W C Hoar
F A Fletcher	Ed Hollander
N Speed	D Dresdan
A McKinnon	J L Laird
J R Weatherbee	Mrs L Smith
P Wilman	James Kahn
Wm Gee	W Anglin
Ed Martin	Mrs Wright
Mrs S McKinnon	John Preston
J M Smith	J Dorsey
J Smith	[illegible]en
J Cox	H W Wedder
M H Reed	C A Speed 2s
W Reiter	Mrs M Lewis
Miss J Sargent	J Phelps
Miss Hayes & wife	J W Ball
Dan I Craig	Mrs Wood & 2 children
A McKinnon	Geo Barnhart
Mrs Smythe	J J Davis
Jacob Hunsaker & wife	Long Gil
Miss Hunsaker	Miss Carrie Sigur
Geo Ladigore	Kate King
A Rowe, and 38 in the steerage	

REAL ESTATE TRANSACTIONS.

[illegible]

East Portland Park Association to Hogan Ander-son, lots 5 and 6, block 177, Park addition, Jan. 16—$1,000.

Ella W. and David Steel to Jesse [illegible] Bowles, lots 1 and 2, block 28, Caruthers' addition to Caruthers addition, and part of fractional block 105, Portland, dated, Jan. 15—$400.

M. E. Freeman and Alice Freeman to John S. Kocher, undivided half of lot 1, block 231, East Portland, Jan. 15—$400.

Mrs. Annie Fair Salmon to Abdiel Bloomfield, lot 6, block 7, sub-divided Peabody's addition to Albina, Jan. 15—$100.

S. Harris to John F. Caples, lot 5, block 65, Carter's addition to Portland, Jan. 15—$1,500.

East Portland Park Association to Jens Kenneyth, lots 1 and 2, block 186, park addition to East Portland, Jan. 19—$1700.

Bellwood Real Estate Company to Margaret E. Thurlow, lot 14, block 24, Bellwood—$150.

SHALL THE SCHOOL FUNDS BE LOANED?

[illegible] Jan. 15, 1883.

To the Editor of the Oregonian:

"A Friend to Schools," under date of Jan. 5, [illegible] Corvallis, appears to be laboring under a misapprehension. The $180,000 of map[illegible] [illegible] must be a myth. Applications have been made from southern Oregon at different times, and prior to and since the legislature met, for one or two loans of $2,000. The answer to each application would be: Sure Sir—The treasurer informs us that there are no school funds on hand to loan at this time."

Therefore there is nothing that prevents the loaning of the funds if there are any to loan.

A FRIEND TO SCHOOLS.

THE COURTS.

[illegible]

Circuit court—Judge Bellinger presiding.

Argued and taken under advisement:

Hackett et al vs. Miller et al. (Grover Cleveland's brother-in-law's case.) Motion for final decree.

Report of commissioner filed. Motion for final decree. Wheeler vs. Wood & Rhodes.—Motion for leave to file supplemental answer argued and submitted.

Tibbetts vs. Barrell.—Motion to substitute defendants argued and submitted.

STATE CIRCUIT COURT—STOTT, J.

Hinman vs. Hall.—Case continued.

Mary A vs Marion.—Report of referee confirmed.

Anderson vs Anderson.—Decree granted.

Wm. Jones vs Mary Jones.—Motion for leave to file supplemental answer argued and submitted.

Tibbetts vs. Barrell.—Motion to substitute defendants argued and submitted.

METEOROLOGICAL REPORT.

Signal service United States army, Division of telegrams and reports for the benefit of commerce and agriculture. Report for the last 24 hours. The following observations are taken at the same moment at all the stations named.

Portland, Jan. 19, 7:57 P. M.

[illegible]					
Portland	30.56	02	NW	Light	Snow
Roseburg	30.56	02	NW	Light	Snow
Salem	30.56	02	NW	Light	Snow
Albany	30.56	02	NW	Light	Snow
Eugene	30.56	02	NW	Light	Snow

Light snow to the above for warmer work.

[illegible]

TO-DAY!

[illegible]

THE OLYMPIA HOUSE,

[illegible]

SPECIAL CHURCH NOTICES.

[illegible]

Eastern Oregon.

A new bridge is being built across Deschutes river at Prineville.

The end of track on the Baker City division is out 14 miles from Pendleton and the carpenters are now working on the depot. Five miles ahead of the track laying.

A correspondent from Pilot Rock writes that the weather is very cold. Snow is about a foot deep. Stock is doing well. Wheat is looking fine. Hay is scarce. Mr. Hendricks, of Pilot Rock, has purchased from Mr. Preston, Pilkerton and Hale their interest in the Pilot Rock flouring mill. Mr. Hendricks will run the mill. Mr. Preston will go to Walla Walla. Mr. Hale will remain on the farm.

Post and Pulpit.

[illegible]

Washington Territory.

Treasurer Lee, of Yakima county, turns over his successor, A. Johnson, about $12,000 in all.

Stillwater has thrashed out about 100,000 bushels of wheat and oats this season. The former was established in 1854 and the latter in 1868.

During the quarter ending Dec. 31, 1882, the collectable postage amounted more or less to the sum of $8,757.17, and of this the Seattle office and its sub-stations contributed $4000.

Arrangements are already perfected for making several hundred thousand more brick on Yakima next season. The demand for these brick will be brought to Kittitas county, to supply the need of their manufacture.

A new distillery is now starting in Spokane Falls. The machinery is in and the construction and completion of a seventy-five [illegible] capacity is now being pushed. The owners of the enterprise [illegible]

Examined Thompson, a bad character of Walla Walla county, has [illegible] the community at different times. He is a [illegible] and [illegible] [illegible] [illegible] who [illegible] in the center of either [illegible] or changing. Thompson is a drunkard and [illegible] [illegible] [illegible]

...ORNIAN.

...MORNING, JAN. 20, 1893.

...EDITION.

...ers can be had at this office. Mailed to any ...ts in cents per copy. It ...ains that are worth ten ...information document.

CITY.

...ATURE.—Shortly after the death of ...ommunity at Aurora, it ...ame to the conclusion to ...of the association and divide ...the was a work requiring time and ...ndance, especially since the ...of the members might be ...and costly litigation should ...been the legal adviser of the ...and it is to a great meas...ement that their business ...quickly and satisfactorily. A ...who divided up the real ...ersonality, and then another ...ppointed to divide the ...and a sum due from ...Missouri. This has now been ...completed, and yesterday the re...was filed in the United States ...for a final decree. When ...decree examined and found cor...is granted, the Aurora Commu...a thing of the past. The history of ...ing in inception to its successful appli...ion of its affairs would prove an ...Financially it has not proved a ...but from the standpoint of ...they have made some ...Dr. Rist was alive to direct and ...ight some of the members ...opportunity to expend, protract and ...ing and unequitable. It is ...to the good sense of the members ...nothing to avoid litigation, as in ...lawsuits which would have ...the property would have been squan...the case by the exercise of rare forbear...and mutual concessions. The ...of adults was reached as at ...very near getting into a quarrel ...to some of the members ...ed in the case, but they were able to ...any than they were able to ...dissatisfaction.

...INVENTION.—Lawyers are constantly ...borrowing from one another's books of ...which appears to be one of the frailties ...to be forced to return borrowed books, ...to make it quite a usual occurrence ...keep a record of all ...for the purpose of preventing them ...entirely. Sometimes others resort to ...of stealth to obtain that end. From ...have come in this line is the in...Bingham, and consists of a number of ...corresponding in shape and size with ...ordinary law books. On the back of each is ...piece of paper. When a friend bor...to write the title and name ...and have the borrower sign it, ...then put in the place of the book on the ...a record of the transaction is ...a receipt for it in ...non-legal observer that this ...protect security against loss but also, ...other weighty matters, to ignorance, ...by thieves in the way of the legal bor...

...Dr. Kasley, who resides on Mon...between Seventh and East Park streets, ...yesterday, shortly after noon. She ...undergone a severe surgical operation ...to be necessary from its effects. ...her at the time of her demise, but ...she had been visited by her husband ...her decease, and was found conscious, ...dismissed, and at one o'clock when the ...to return she found her dead. The ...which would not be ascertained without ...and Coroner Cooke was ...post mortem and inquest was held ...at the house, and resulted in a verdict ...the effects of the surgical operation, ...the free use of morphia and a lack ...attention. The deceased was a native of ...and leaves two young children.

...CONSTABLE.—Complaints have been ...at the office several times in regard to the ...in which pupils attending the Central ...are kept out in the rain or cold till ...to begin. Superintendent Crawford ...is said to this matter that the gates ...by the admission of the children at 2.30 ...some arrive before that hour and are ...it, but it is asserted that if the gates ...and 2 o'clock would arrive before that ...there is no necessity for the children ...till just before 3, there does not seem to ...their arriving before 2.30. ...Mr. Crawford, and if some ...that they should be ...closing so as not to arrive before ...should not allow their children to ...and then start for school as they are ...for the opening of the gates.

...WANT.—A large mercantile estab...in this city has a book keeper who is a ...the woods. The head of the establishment ...the next same time since leaving the book ...a few days since a man called at ...inquired if the proprietor was in, ...he was not. The man called ...morning and for several succeeding days ...something the same answer. At length one ...called sat down and said he would wait for the ...proprietor. The book keeper nodded ...and the man waited till he was tired and ...disgusted. The man he sought would be in ...the first of March," was the reply. An ex...was followed and a disgusted man left that ...for Bedrock Town.

...SUPERVISORS.—The commissioners ...county have been engaged for several ...in fixing the boundaries of road districts, ...which were demanded by the public ...and have nearly finished their labors. Road ...No. 1 and 2 have been divided. A part of ...No. 1, and a part of No. 2 is No. 10. No. ...which covered several tons of giant powder ...Throughout the conflagration the citizens worked ...nobly in the absence of a fire company. A great deal ...was lost by the thievery of Chinamen and Indians.

...Driving Park—Cold Weather—Must Freeze to Death.

WALLA WALLA, Jan 19.—Fifty public spirited citizens here propose laying the Tom Collins dirt ...park to be used for county agricultural fair purposes. Ten thousand dollars is the price required. It was half subscribed for in a short time.

The weather continues very cold, thermometer stood 12 below zero last night. Barometer has been higher than ever before. There are signs of change in a slightly clouded sky and falling barometer.

A man name unknown froze to death on the Blue Mountains a few days ago. He had a brother in Walla Walla.

FROM ASTORIA.

Main Acquitted—Kidnappers Sentenced—Weather Cold.

SPECIAL DISPATCH TO THE OREGONIAN.

ASTORIA, Jan. 19.—The circuit court was occupied all day with the trial of John Main for the murder of L. Alexander. Bowlby and Fulton for the defense made earnest and able speeches. The case went to the jury at 4 P. M. Jury returned at 5 P. M. verdict of not guilty.

Burmister and McCarthy kidnappers were sentenced to three years each.

Weather 20 degrees above zero and sun shining this afternoon.

SKATING CARNIVAL.

The skating carnival at the pavilion this evening promises to be a very brilliant and pleasant affair. The champion bicyclist Mr. Merrill, will give an exhibition of his skill. Music will be furnished by the East Portland band. The room will be warmed and rendered comfortable. The prizes to be distributed can be seen at Ackerman's.

DEDICATION OF ROAD.—S. S. White and Byron P. Cardwell and wife filed for record yesterday in the office of the county clerk a dedication of a road in Stevens's addition to Portland City Homestead. The road is fully described by an accompanying plat and is simply an alteration in direction of an already existing road.

CHANGE OF TEACHERS.—Miss Mercy S. Clarke teacher in one of the grades at the Harrison street school has resigned her position and Mrs. G. F. Greene has been appointed to fill the vacancy and will take charge of her classes at the beginning of next term Feb 1st.

PERSONAL.

Sheriff Soars is suffering from a severe attack of sore throat.

Gen. H. A. Morrow and Capt. William H. Boyle of Vancouver barracks are in the city.

NOTICE TO MARINERS.

Notice is hereby given that buoy No. 2 south channel Columbia river has gone adrift, but will be replaced as early as practicable.

GEORGE T. DAVIS,
Inspector 13th L. H. District.

FIRE.

Guardian Assurance Co., of London. Paid up capital, £10,000,000.

San Francisco.

Both of the above companies have filled with the State Insurance Co., of San Francisco.

Both of the above companies have filled with the State Insurance Co., of San Francisco.

TO DAY!

Ladies Underwear at auction. Mellis Bros. & Co.

Go to Keith's for oysters.

For selling stock of English goods. Closing out fall stock, make room for spring goods. W. J. Quinn & Co., 84 third and 85 Stark street.

Turkey, the irrepressible inventor of sewing machine, does his work faithfully.

The patent marshmallow Bismarck chocolate creams by Nilsson & Wall at creams. Call for the augers and have them. Share table delicacies.

Wanted, a good cook and white girl at the Madison Cafe. The Knight.

Eastern oysters every style at Keith's.

Lawyers' shorthand writing. A brilliant future. Call at 1 Washington block.

Eastern oysters every style at Keith's.

N. M. BAKER.

Stock, business, fixtures and good will of a first class business. Cash or time. Address Box 1, Oregonian office.

A friend desires signal service morning report, etc., etc., will be sent free of charge. Those desiring the same will please call at Union Meat Co.'s market, 128 First street.

Fred Zabell will ride a thoroughbred.

REDUCED TO ASHES.

Corbitt & Macleay's Wholesale House Destroyed.

AN OLD FRAME RANGE BURNED.

Two Simultaneous Fires which Tax to the Utmost the New Fire Department.

LOSS NEARLY A QUARTER MILLION.

The two fires at four o'clock, yesterday morning briefly reported in THE OREGONIAN were confined to their original limits. Everything in Corbitt & Macleay's extensive wholesale grocery house extending through from Front to First street, was burned. A dollar's worth of goods was saved. Both fronts of the building are standing and will probably not have to come down. The fire was discovered by Capt. A. P. Ankeny who rooms in New Market block. Through one of the front windows I veered at the top for ventilation dense smoke poured into the lodging. This awakened him and he immediately began search about the theater block to discover the fire. Not finding fire in the building he started out to First street and saw heavy dense smoke issuing through the second story windows of the block formerly owned by him. About the same time E. Blanchet nightwatchman at Ash street dock made like discovery but was unable to exactly locate the fire. Policeman Beach turned in an alarm from box 15 while he sounded the engine house gongs but did not tap the big bell. Other alarms were turned in from boxes 14 and 15. There was prompt response by all the companies.

FIGHTING THE FIRE.

Ones company stationed themselves at 1st and Ash and Threes and Fives at the 1st engine in front of the telegraph office. Twos company were busy at another fire described below. A team was sent to Fours engine house and brought down. Threes reserve engine which was placed in charge of Alex Mehwald at Ash street, taking suction in the river. The flames did not burst out until half past four. Fire was confined to the first story and both entrances being barred by iron doors the flames could not find vent until they had burned through the second story and shot out of the lumber roof windows. Believed that the fire occurred by pulling up and down the long warehouse windy endeavors to fight its way out. It was useless to try to save Corbitt & Macleay's building the interior of which was one red hot seething mass. Such weather as prevailed during this fire has never been just here before on a similar occasion. The thermometer was a scarcity of water. Efforts were then directed down to 24 degrees below freezing point a strong north wind blew, water froze in the hose and several sections had to be taken out and there to saving Knapp Burrell & Co.'s store adjoining on the south. Fleischner Mayer & Co.'s store, adjoining on the north in three stories high but the roof caught fire. Chief Engineer Jordan with a few men mounted the roof cut away the burning timbers and calking, wished the fire with buckets passed up from below by employes of the store. At one time a sheet of flame the entire length of the building swept over Knapp Burrell & Co.'s and destroying the population of Portland Hide first know lodge of the conflagration.

Notes.

The fire was the principle topic of conversation in the city yesterday.

Some of the new hose was cracked by being rushed up while yet frozen.

Burning shingles were carried up by the wind from the fire and scattered for blocks around.

No one was seriously injured as regards at first but a few slight bruises only being received.

It is likely that Capt. Ainsworth will rebuild early in the spring and make the building four stories high.

When the fire broke out through the front street windows Corbitt & Macleay's signboard was literally written in letters of living flame.

Felshaer Mayer & Co., Mooney & Valentine and Jacobs Bros. & Co. were liberal in supplying fire hose with gallons of nutrium and comfortere.

Officers Georg Ward and Wm. M. Lomasney rendered in carrying to a place of safety some of the goods and stock belonging to the aforesaid Dan Collins from the burning building. Everything was taken good care of by the officers.

The police department and its officers were highly commended for excellent service by insurance men the public generally and especially by old volunteer firemen.

Fearing danger on account of the excessive cold the fire in the Pacific Hotel boiler house went out. Additional insurance to the amount of $40,000 just before the fire.

The three fronts of Fleischner Mayer & Co.'s store were filled with smoke which almost refused to enter. The loss may reach $8000.

The south wall of the building occupied by Hamman & Co. as a saloon fell in. It cracked in several places and probably $2000 will be required to repair it.

Knapp Burrell & Co. sustained about $2100 damage, but they are satisfied over their escape that they will make no claims upon the company.

H. L. Hight and Noah Lambert lose about $400 by their clothing store in the building occupied by Jacobs Bros. & Co. Insured in the Home Mutual.

J. W. Coast loses $100 in the same way on the building occupied by Sargent & Hunting.

Holman & Co., forwarders whose office adjoined Corbitt & Macleay lose their books and accounts to the amount of $600.

Fraser & Sperry & Co. wholesale commission merchants who had their office with Holman & Co. lose their records for five years including memoranda of money advanced.

HARD CASH IN THE ASHES.

All the books and papers of the board of trade will be saved in the custody of Secretary C. C. Chapman. The statistics are now burned to Corbitt & Macleay's safe which was opened by Chapman. It could be supplied from the files of THE OREGONIAN and the list of members from the last annual report but some valuable statistics regarding the wheat product of Oregon and Washington and daily market reports to which Mr. Cohn has devoted much time and care replaced.

HOW THE FIRE STARTED.

When Capt. Ankeny retired the block in its usual safety. The portion of walls were in fine condition as to have fire walls—that is, the brick and cement are so closely united by mortar as to make a fire-proof structure. Three lines of hose were laid and often times kept up all night. In case a fire had broken out within two to three hours it would have been discovered and the flames extinguished before any great headway had been made. The fire department responded promptly and did good work. Mr. Morey, who also resides on the premises, was awakened by the fire department and immediately awoke his family. The fire was discovered by Mr. Morey and the alarm given by the watchman of the building. The fire was extinguished by the fire department and the flames were put out by the firemen.

COMMENDABLE EXPERIENCE.

At half past 8 o'clock yesterday morning the register office boys Corbitt & Macleay were ready for business. They secured a temporary office in the board of trade rooms and now thank books stationery and the regular counting house force. A large batch of orders just to hand received attention they buying the goods of other houses. Telegraphic orders were sent to or three of supply for duplicate of everything burned fire boxes for and at noon a heavy stock was ordered by wire from their San Francisco house. It will be shipped by the steamer leaving today. The large fireproof building in Dolph & Flanders block adjoining Murphy Grant & Co. was secured and will be ready to occupy in a large number for the boys arrived by the Columbia last night. The firm announce that they are ready to fill all orders and by the middle of next week their business will be running as smoothly as it did last Thursday. Their enterprise reminds one of that reported of Chicago firms during their fires. The safe is still in the ruins but will be taken out today.

LOSSES AND INSURANCE.

Corbitt & Macleay's stock of which an inventory had just been finished, is valued at $144,000. It is a total loss. They carried insurance to the amount of $120,000 distributed as follows:

Imperial, London Northern & Queen, $16,000.
London Liverpool & Globe, $20,000.
Commercial Union, $20,000.
Guardian, $15,000.
North British & Mercantile, $10,000.
Scottish Union & National, $10,000.

The building is owned by Capt. J. C. Ainsworth whose loss is between $20,000 and $25,000. He has no insurance.

All three floors of Fleischner Mayer & Co.'s store were filled with smoke which almost refused to enter. The loss may reach $8000.

The south wall of the building occupied by Hamman & Co. as a saloon fell in. It cracked in several places and probably $2000 will be required to repair it.

Knapp Burrell & Co. sustained about $2100 damage, but they are satisfied over their escape that they will make no claims upon the company.

H. L. Hight and Noah Lambert lose about $400 by their clothing store in the building occupied by Jacobs Bros. & Co. Insured in the Home Mutual.

J. W. Coast loses $100 in the same way on the building occupied by Sargent & Hunting.

Holman & Co., forwarders whose office adjoined Corbitt & Macleay lose their books and accounts to the amount of $600.

Fraser & Sperry & Co. wholesale commission merchants who had their office with Holman & Co. lose their records for five years including memoranda of money advanced.

HARD CASH IN THE ASHES.

All the books and papers of the board of trade will be saved in the custody of Secretary C. C. Chapman. The statistics are now burned to Corbitt & Macleay's safe which was opened by Chapman. It could be supplied from the files of THE OREGONIAN and the list of members from the last annual report but some valuable statistics regarding the wheat product of Oregon and Washington and daily market reports to which Mr. Cohn has devoted much time and care replaced.

HOW THE FIRE STARTED.

When Capt. Ankeny retired the block in its usual safety. The portion of walls were in fine condition as to have fire walls—that is, the brick and cement are so closely united by mortar as to make a fire-proof structure. Three lines of hose were laid and often times kept up all night. In case a fire had broken out within two to three hours it would have been discovered and the flames extinguished before any great headway had been made. The fire department responded promptly and did good work. Mr. Morey, who also resides on the premises, was awakened by the fire department and immediately awoke his family. The fire was discovered by Mr. Morey and the alarm given by the watchman of the building. The fire was extinguished by the fire department and the flames were put out by the firemen.

OLYMPIA W. T.

Personal News—Cold Weather Sudden Death.

SPECIAL DISPATCH TO THE OREGONIAN.

OLYMPIA Jan 19.—Among the passengers who arrived here on the steamer Geo. E. Starr yesterday were Gov. A. C. Gibbs Col. W. C. Church Dr. A. W. Starmount Gov. W. A. Newell Capt. Dodge and Capt. R. B. Tuttle all of whom were entertained by Maj. J. R. Hayden collector of internal revenue last evening. The first named three gentlemen are commissioners appointed to inspect the Clark's fork division of the Northern Pacific railroad from Rock Island to Thompson's river and having completed their work they are making a tour of the Sound previous to Portland this morning.

The northern blizzard was felt severely here and the ground is frozen hard. The thermometer at this morning registered ten above zero even eggs and bread being frozen. Such cold weather is unusual and will not probably last as the wind has changed to the south to-day.

A young girl named Maggie McDonnell who has been attending the Sisters echo there but a short time died at Ideally to day.

NEW TACOMA.

Trial of the Challenger Cases Cold Weather.

[SPECIAL DISPATCH TO THE OREGONIAN.]

NEW TACOMA Jan 19.—In the Challenger cases today Counsel first mate was acquitted of the third indictment charging cruel treatment of the third mate on the day of the ship's arrival at this port. On the two indictments before tried he was convicted. Bennett second mate convicted yesterday of cruelty was this afternoon acquitted by direction of court on the second indictment as the men named in the indictment never left Philadelphia. Twelve of the indictments remain untried one of which charges Capt. Mansford with manslaughter on the complaint of Haines ordinary for offense of the Challenger J. H. Bingham was fined $50 and in default to pay or undergo imprisonment in the county jail for thirty days. Bingham's counsel gave notice of attempt. He is charged with having assisted that he fired upon in the trial of Captain Mountfort and a verdict of guilty on the 3d.

The weather is very cold this morning at eight o'clock four degrees above.

OUTGOING PASSENGERS.

[List of names illegible]

REAL ESTATE TRANSACTIONS.

[Text illegible]

Earl Pillsbury Park Addition to Portland Block 5 lots 5 and 6 block 7 Park addition to East Portland $1100.

Ellis Wand David Steel to Jesse T. Bowles lots 1 and 2 block 8 Caruthers addition to Caruthers addition and part of fractional block 195 Portland Jan 2 $400.

M. E. Prescott et al to Freeman to J. Jan 3 lot 5 in Smith's 2nd tract of lot 1 block 2 East Portland Jan 14 $1400.

Mrs. Annie Fitzpatrick et al to Ralph Rose lot 14 block 5 subdivided Prescott's addition to Albina Jan 13 $1400.

H. Harris to John F. Carlee lots 5 block 65 Carter's addition to Portland Jan 13 $1000.

East Portland Park Homestead Association to John Jan 13 lot 4 block 17 Park addition to East Portland Jan 19 $1750.

Millwood Real Estate Company to Margaret Thurlow lot 6 in Millwood Jan 17 $150.

SHALL THE SCHOOL FUNDS BE LOANED?

To the Editor of The Oregonian:

A friend to schools under date of Jan 8 1893 of Corvallis appears to be taking a very active position. The $180,000 of unappropriated idle funds must be a sight. Applications have been made from as many as 20 districts for the loan of a part of these funds during the legislature only three small loans of $400 to $1000. The answer to each application would be: Dear Sir—The treasurer informs me that there are no funds on hand to loan at this time. Therefore there is nothing that prevents the loaning of the funds if there are any to loan.

A FRIEND TO SCHOOLS.

THE COURTS.

FRIDAY Jan 13.

U. S. CIRCUIT COURT—DEADY J.

Suit vs. Welch et al. Demurrer to bill argued and taken under advisement.

Bischoff et al vs. Miller et al (Aurora Colony). Report of commissioner filed. Motion for final decree.

Wheeler vs. Wood & Rhoades. Motion for leave to file supplemental answer argued and submitted.

Hilden vs. Barrell. Motion to substitute defendants argued and submitted.

STATE CIRCUIT COURT—STOTT J.

Hinman vs. Hall—Cause dismissed.

Marlow vs. Martin—Report of referee confirmed and decree of divorce granted.

W. H. Adams administrator vs. C. A. Estabrook et al exceptions to report of referee argued and submitted.

METEOROLOGICAL REPORT.

Signal service United States army. Division of telegrams and reports for the benefit of commerce and agriculture. Report for the last 24 hours. The following are the readings taken at the same moment at all the stations named.

PORTLAND Jan 19 7 57 P. M.

Place of Observation	Height of Barom.	Change in Last 3 Hours	Temp.	Dew Point	Rain fall in Inches	Wind Direction	Wind Velocity
Portland	30.04	—	7	1	00	Calm	
Olympia	30.62	03	1	8	0	Calm	
Walla Walla	30.64	02	20	16	00	Calm	
Red Bluff	29.45	02	51	N	00	Clear	
San Francisco	30.01	01	50	46	00	Clear	

Rise of river 3 inches above low water mark. Mean temp. 21 min temp. 8.

TO DAY!

Ladies' Cloaks at auction. Mellis Bros. & Co.

Fresh home made lunch will commence to-morrow at noon at the Portland coffee and restaurant.

THE NEVADA COFFEE HOUSE,
No. 4 Washington, St. Louis Hall. Oysters every style.

The best coffee in the city is at the Arcade No. 8.

Three of the best workmen with plate rest at Wasson's, where they adjust and put in order.

NEW YORK FOR CASH.

Public sale.

CALL AND SEE US.

J. KOHN,
THE LEADING CLOTHIER & HATTER
Corner First and Morrison Streets.

HENRICHSEN & GREENBERG,
149 First St. Portland Or.
Diamonds, Watches, Jewelry,
SILVER WARE,
CLOCKS, SPECTACLES, ETC.
Nautical Instruments and Ship Chronometers raised by Dennett observations and repaired.

THE FAST SIDE.

NEW ENTERPRISE.

J. J. Wickersham of East Portland has just completed a mill near the O. & C. R. R. shops for the manufacture of bone phosphate and other ground bone. This is one new enterprise in Oregon your correspondent visited the mill yesterday and learned the following particulars in regard to the machine operated from the proprietor. The bones are thrown into a large crusher from the cruser they run into an elevator and are discharged into a revolving screen 36 feet long and 40 inches in diameter. By this screen they are divided the smaller bones running to the grinding mill the larger on a back to the crusher. From the grinding mill they are again elevated and passed to the screen. The bones are thoroughly ground by attrition and the phosphate is then ready for shipment. The entire machinery is run by a 10 horse power engine. The power is furnished by the Portland Gas Company. Mr. Wickersham has been engaged in the business for some time and is well known to the public generally and especially by old volunteer firemen.

Fearing danger on account of the excessive cold the fire in the Pacific Hotel boiler house went out. Additional insurance to the amount of $40,000 just before the fire.

Insurance on the three fronts of Fleischner Mayer & Co.'s store is largely under-written. Much property was destroyed by the fire. The fire department responded promptly and did good work. Mr. Morey, who also resides on the premises, was awakened by the fire department and immediately awoke his family. The fire was discovered by Mr. Morey and the alarm given by the watchman of the building. The fire was extinguished by the fire department and the flames were put out by the firemen.

NOTES.

Capt. Hawkins of the police force was unable to go on duty last night for the sixth successive.

Washington Lodge No. 48 A. F. & A. M. will hold its regular meeting this evening at the new hall on Fourth street. Work on the first degree.

In yesterday's report the word Astoria was misprinted Albina. Albina knows nothing of the scarcity of building. Portland is all O. K.

The A. O. U. W. at its regular meeting last night elected officers for the ensuing year and transacted other business of importance. It is now in order to begin preparations for the grand picnic.

Mrs. Dr. Wheeler and Mrs. A. Cooke thoughtfully sent out a supply of hot coffee to the firemen yesterday morning and last evening acting some of the boys at work but was rejected by Mr. Cooke took out some tarts which was received thankfully by the boys at work but was rejected by some who had just eaten a hearty meal. Mr. Cooke took out some tarts which was received thankfully by the boys at work but was rejected by some who had just eaten a hearty meal. It was a kind and suggestive thought and one that will be appreciated by the people are more than wise.

The Most Bizarre.

The house of William Halfpenny in Stephens addition to Albina was discovered to be on fire about half past ten Thursday night. The family were absent, but fortunately returned in time to save the house from total destruction. The house is occupied by the blaze will not amount to more than $50.

Shortly after midnight a fire broke out in Frank Fetter's sausage factory at the lower end of East Park streets and the building was burned to the ground. The loss is $500 with no insurance. No alarm was sent in and very few people knew of the fire.

OLYMPIA W. T.

Personal News—Cold Weather Sudden Death.

SPECIAL DISPATCH TO THE OREGONIAN.

OLYMPIA Jan 19.—Among the passengers who arrived here on the steamer Geo. E. Starr yesterday were Gov. A. C. Gibbs Col. W. C. Church Dr. A. W. Starmount Gov. W. A. Newell Capt. Dodge and Capt. R. B. Tuttle all of whom were entertained by Maj. J. R. Hayden collector of internal revenue last evening. The first named three gentlemen are commissioners appointed to inspect the Clark's fork division of the Northern Pacific railroad from Rock Island to Thompson's river and having completed their work they are making a tour of the Sound previous to Portland this morning.

The northern blizzard was felt severely here and the ground is frozen hard. The thermometer at this morning registered ten above zero even eggs and bread being frozen. Such cold weather is unusual and will not probably last as the wind has changed to the south to-day.

A young girl named Maggie McDonnell who has been attending the Sisters echo there but a short time died at Ideally to day.

NEW TACOMA.

Trial of the Challenger Cases Cold Weather.

[SPECIAL DISPATCH TO THE OREGONIAN.]

NEW TACOMA Jan 19.—In the Challenger cases today Counsel first mate was acquitted of the third indictment charging cruel treatment of the third mate on the day of the ship's arrival at this port. On the two indictments before tried he was convicted. Bennett second mate convicted yesterday of cruelty was this afternoon acquitted by direction of court on the second indictment as the men named in the indictment never left Philadelphia. Twelve of the indictments remain untried one of which charges Capt. Mansford with manslaughter on the complaint of Haines ordinary for offense of the Challenger J. H. Bingham was fined $50 and in default to pay or undergo imprisonment in the county jail for thirty days. Bingham's counsel gave notice of attempt. He is charged with having assisted that he fired upon in the trial of Captain Mountfort and a verdict of guilty on the 3d.

The weather is very cold this morning at eight o'clock four degrees above.

OUTGOING PASSENGERS.

[List of names illegible]

REAL ESTATE TRANSACTIONS.

[Text illegible]

Earl Pillsbury Park Addition to Portland Block 5 lots 5 and 6 block 7 Park addition to East Portland $1100.

Ellis Wand David Steel to Jesse T. Bowles lots 1 and 2 block 8 Caruthers addition to Caruthers addition and part of fractional block 195 Portland Jan 2 $400.

M. E. Prescott et al to Freeman to J. Jan 3 lot 5 in Smith's 2nd tract of lot 1 block 2 East Portland Jan 14 $1400.

Mrs. Annie Fitzpatrick et al to Ralph Rose lot 14 block subdivided Prescott's addition to Albina Jan 13 $1400.

H. Harris to John F. Carlee lots 5 block 65 Carter's addition to Portland Jan 13 $1000.

East Portland Park Homestead Association to John Jan 13 lot 4 block 17 Park addition to East Portland Jan 19 $1750.

Millwood Real Estate Company to Margaret Thurlow lot 6 in Millwood Jan 17 $150.

SHALL THE SCHOOL FUNDS BE LOANED?

To the Editor of The Oregonian:

A friend to schools under date of Jan 8 1893 of Corvallis appears to be taking a very active position. The $180,000 of unappropriated idle funds must be a sight. Applications have been made from as many as 20 districts for the loan of a part of these funds during the legislature only three small loans of $400 to $1000. The answer to each application would be: Dear Sir—The treasurer informs me that there are no funds on hand to loan at this time. Therefore there is nothing that prevents the loaning of the funds if there are any to loan.

A FRIEND TO SCHOOLS.

THE COURTS.

FRIDAY Jan 13.

U. S. CIRCUIT COURT—DEADY J.

Suit vs. Welch et al. Demurrer to bill argued and taken under advisement.

Bischoff et al vs. Miller et al (Aurora Colony). Report of commissioner filed. Motion for final decree.

Wheeler vs. Wood & Rhoades. Motion for leave to file supplemental answer argued and submitted.

Hilden vs. Barrell. Motion to substitute defendants argued and submitted.

STATE CIRCUIT COURT—STOTT J.

Hinman vs. Hall—Cause dismissed.

Marlow vs. Martin—Report of referee confirmed and decree of divorce granted.

W. H. Adams administrator vs. C. A. Estabrook et al exceptions to report of referee argued and submitted.

METEOROLOGICAL REPORT.

Signal service United States army. Division of telegrams and reports for the benefit of commerce and agriculture. Report for the last 24 hours. The following are the readings taken at the same moment at all the stations named.

PORTLAND Jan 19 7 57 P. M.

Place of Observation	Height of Barom.	Change in Last 3 Hours	Temp.	Dew Point	Rain fall in Inches	Wind Direction	Wind Velocity
Portland	30.04	—	7	1	00	Calm	
Olympia	30.62	03	1	8	0	Calm	
Walla Walla	30.64	02	20	16	00	Calm	
Red Bluff	29.45	02	51	N	00	Clear	
San Francisco	30.01	01	50	46	00	Clear	

Rise of river 3 inches above low water mark. Mean temp. 21 min temp. 8.

TO DAY!

Ladies' Cloaks at auction. Mellis Bros. & Co.

Fresh home made lunch will commence to-morrow at noon at the Portland coffee and restaurant.

THE NEVADA COFFEE HOUSE,
No. 4 Washington, St. Louis Hall. Oysters every style.

The best coffee in the city is at the Arcade No. 8.

Three of the best workmen with plate rest at Wasson's, where they adjust and put in order.

NEW YORK FOR CASH.

Public sale.

CALL AND SEE US.

J. KOHN,
THE LEADING CLOTHIER & HATTER
Corner First and Morrison Streets.

HENRICHSEN & GREENBERG,
149 First St. Portland Or.
Diamonds, Watches, Jewelry,
SILVER WARE,
CLOCKS, SPECTACLES, ETC.
Nautical Instruments and Ship Chronometers raised by Dennett observations and repaired.

THE FAST SIDE.

NEW ENTERPRISE.

J. J. Wickersham of East Portland has just completed a mill near the O. & C. R. R. shops for the manufacture of bone phosphate and other ground bone. This is one new enterprise in Oregon your correspondent visited the mill yesterday and learned the following particulars in regard to the machine operated from the proprietor. The bones are thrown into a large crusher from the cruser they run into an elevator and are discharged into a revolving screen 36 feet long and 40 inches in diameter. By this screen they are divided the smaller bones running to the grinding mill the larger on a back to the crusher. From the grinding mill they are again elevated and passed to the screen. The bones are thoroughly ground by attrition and the phosphate is then ready for shipment. The entire machinery is run by a 10 horse power engine. The power is furnished by the Portland Gas Company. Mr. Wickersham has been engaged in the business for some time and is well known to the public generally and especially by old volunteer firemen.

Fearing danger on account of the excessive cold the fire in the Pacific Hotel boiler house went out. Additional insurance to the amount of $40,000 just before the fire.

Insurance on the three fronts of Fleischner Mayer & Co.'s store is largely under-written. Much property was destroyed by the fire. The fire department responded promptly and did good work. Mr. Morey, who also resides on the premises, was awakened by the fire department and immediately awoke his family. The fire was discovered by Mr. Morey and the alarm given by the watchman of the building. The fire was extinguished by the fire department and the flames were put out by the firemen.

NOTES.

Capt. Hawkins of the police force was unable to go on duty last night for the sixth successive.

Washington Lodge No. 48 A. F. & A. M. will hold its regular meeting this evening at the new hall on Fourth street. Work on the first degree.

In yesterday's report the word Astoria was misprinted Albina. Albina knows nothing of the scarcity of building. Portland is all O. K.

The A. O. U. W. at its regular meeting last night elected officers for the ensuing year and transacted other business of importance. It is now in order to begin preparations for the grand picnic.

Mrs. Dr. Wheeler and Mrs. A. Cooke thoughtfully sent out a supply of hot coffee to the firemen yesterday morning and last evening acting some of the boys at work but was rejected by some who had just eaten a hearty meal. Mr. Cooke took out some tarts which was received thankfully by the boys at work but was rejected by some who had just eaten a hearty meal. It was a kind and suggestive thought and one that will be appreciated by the people are more than wise.

The Most Bizarre.

The house of William Halfpenny in Stephens addition to Albina was discovered to be on fire about half past ten Thursday night. The family were absent, but fortunately returned in time to save the house from total destruction. The house is occupied by the blaze will not amount to more than $50.

Shortly after midnight a fire broke out in Frank Fetter's sausage factory at the lower end of East Park streets and the building was burned to the ground. The loss is $500 with no insurance. No alarm was sent in and very few people knew of the fire.

NEWS OF THE NORTHWEST.

Western Oregon.

Rev. Hardison of Junction City died on the 14th inst.

The schooner Sailor Boy will be launched at South Bend January 25.

Work has been resumed on the Oregon Pacific railroad tunnels.

There is a large body of as fine timber as there is anywhere in the country on the north fork of the upper Macleay river. It is estimated to contain at least a million feet of the very best of lumber. The trees vary from two to six feet in diameter and are nearly all perfectly sound and easily gotten at.

Eastern Oregon.

A new bridge is being built across Umatilla river at Pilot Rock.

The end of track on the Baker City division is out ten miles from Pendleton and the carpenters are now working a bridge five miles ahead of the track layers.

A letter from Summerville to the Walla Walla Statesman says: When the mail carrier came in to Weston I learned that he passed four and a half miles this side of Weston springs a man breathing his last. The night before he stopped with Dick Hicks and the next morning resumed his journey and instantly fell to death in the ditch unconscious. The man was five feet ten inches high and of sandy complexion. He claims to have a brother in Walla Walla. He came from the east.

Washington Territory.

Treasurer Gerrish of Yakima county turned over his accounts to J. A. Splawn about $10,000 cash.

Snohomish has the oldest woman and grand brick building on the sound. The former was established in 1858 and the latter was built in 1892.

During the quarter ending Dec 31 1892 the collections made by Collector Hunt at the Tacoma office of $6,2 and within it our line of collections amounted to $6000.

Arrangements are already perfected for making several hundred miles of road track in Yakima county next summer. There is a day in the hop fields in Kirkland county though the end of the season's experience.

A saw mill with a capacity of 50 feet per day will be erected near Sumner in the spring. The machinery is in course of construction at Cooperstown of twenty horse power. The mill will be located on Puyallup river.

Samuel Thompson has left Yakima for Walla Walla. He has left that community at fifteen into the hands of his creditors. Thompson's liabilities will exceed $30,000.

Sam the Walla Walla has not seen so much fallen on any day this season as that of the present writing has attained a depth of seven inches. This is something that the farmers have been wishing for to protect the fall sown grain from the severe cold of night and the freezing during the day. The mild weather continue during the cold weather it will prove a great benefit to wheat sown in the ground and advance the start of the spring crop.

Montana.

During 1892 there were 300 houses erected in Butte.

Northern Pacific passenger trains will soon run to Bozeman a distance of 40 miles from Wallula Junction.

The highest point on the Northern Pacific is at Bozeman tunnel which is at an elevation of 5566 feet above the sea. Sherman on the Union Pacific is 8242 feet above tide water.

A few days after breakfast while sitting in the kitchen surrounded by his family Joseph Hartwell of Butte City deliberately drew a revolver from his pocket placed it to his temple and fired. He was a corpse in less than a minute.

The Flathead Northern branch of the Union Pacific railroad has now nearly reached Blackfoot Montana from the terminus on the Marias point of the branch. At this point the road will connect with the Northern Pacific. Early next summer the road will offer a direct route from Denver to Fort Benton Montana.

Idaho.

The citizens of Lewiston are greatly exercised over the action of the people in refusing to vote bonds to the amount of $50,000 to complete a division of the county and hold a mass meeting against the movement. Lewiston being practically without representation in the present Idaho legislature. Mr. Ezra Baird was sent to represent the wishes of Lewiston.

SPECIAL CHURCH NOTICES.

Hall street M. E. Church. F. X. Hines, D.D., pastor. Class meeting at 10 A. M., Sunday school at 12 M. Preaching at 11 A. M. and 7:30 P. M. by the pastor.

St. Stephen's Chapel—Jefferson and Fifth. Divine service will be held in the chapel at 11 o'clock A. M. and 8 P. M. Seats free. The beautiful gas fixtures having arrived from New York have been placed in position.

First Baptist Church—Corner Fourth and Alder preaching by the pastor Rev. J. A. Gray at 11 A. M. and 7:45 P. M. Morning subject: "A Cloudy and a Cloudless Day." Evening subject: "The Pity of God." Seats free. Sunday school at 9:30.

First Congregational Church—Service to-morrow at 11 A. M. and 7:30 P. M. Preaching by the pastor Rev. Dr. Eerl. Fr. R. Marvin. Morning subject: "Sunday School Work." Evening subject: "Are all Men Liars." Sunday school at 12:30 P. M. Young people's meeting at 6:45 P. M.

First Presbyterian Church—Corner of Washington and Thirteenth. Rev. W. C. Shields, pastor. Services Sunday morning and evening. Reading between the lines in the evening subject. Lecture sermon for the children. Sunday school at 12:30 P. M. Strangers and especially young men invited.

Taylor Street M. E. Church—Rev. C. W. Drew pastor. 11 A. M. preaching subject: "God's Purpose in History." 7:30 P. M. Sunday school at 2:30 P. M. Prayer meeting 7:30 P. M. preaching subject: "Christ's Second Coming Prophesied, Developed and Signs of Fulfillment." The public is cordially invited to all the services.

First Portland Pulpits.

Baptist Church—Rev. Stuart Robson will preach at the usual hours. Subject for 11 o'clock A. M.: "The World as I Expect." For 7:30 P. M.: "A Protective Faith." Seats free. All are welcome. 49 J. Burchett pastor.

First Congregational Church—Holladay's addition to East Portland. The morning service at 11 o'clock will be conducted

FIRE IN SAN FRANCISCO.

THURSDAY, Jan. 19.

The disastrous fire of last night has had a stupefying effect upon business of all kinds to-day, and even the wheat market felt the effect to a certain extent. Offerings were light and holders of large lots are holding off. Quotations are a point or two high, or than yesterday, and the market may be called fair at $1 79@1 79. It is probable that round lots would bring a higher price.

The freight situation shows a little more life. The charter of the Nancy Villard, a new ship, at 40s for four, followed by that of the El Capitan at 39s for wheat may be taken as expressing the general state of the market. The Br bk Lanarkshire, which came here under a high charter, is reported to have been taken at a much lower figure for flour.

The produce market shows no change. Heavy receipts of eggs to-day and yesterday have kept the market in good supply and quotations are still the same.

The total loss by last night's fire of the stock of one of our largest wholesale grocery houses will not have a very injurious effect upon our trade, although its effect may be temporarily bad. The firm will resume at once in more commodious quarters, and the stoppage of trade be slight.

Produce Receipts

For 24 hours ended 12 M. Jan. 19.

		Since Jan. 1.
Wheat, ctls	3,306	168,291
Flour, bbls	120	38,235
Oats, ctls	185	9,755
Barley, ctls	190	410
Potatoes, sks	37,000	404,160
Milkfeed, lbs	38,600	368,000
Potatoes, sks	224	1,500
Hay, bales		217
Wool, lbs	1,085	29,508
Butter, lbs	1,800	16,650
Eggs, doz	1,620	25,220
Fruit, pkgs	162	4,190
Lime, bbls	10	126
Hops, lbs	225	15,787

NEW YORK FREIGHTS AND MARKETS.

NEW YORK, Jan. 19.—The freight market via Cape Horn remains very quiet, partly owing to the stormy weather and the difficulty of transportation by drays through the streets and by lighters on the rivers, the latter being packed by ice. However, there is a much better feeling in the market, as evidenced by more frequent inquiries both from regular shippers and others who have heretofore been forwarding their goods overland, several of whom have withdrawn entirely from that route and have already resumed shipments via Cape Horn. The Armenia finished loading this evening and has a full cargo. The St. Paul will probably finish to-morrow or Monday. Rates are firmer and early advances are predicted. In consequence of the scarcity of ships long voyage tonnage continues scarce and is held at very full rates. The fact that so many vessels are tied up at San Francisco is a matter of comment, and is pointed to as a surety that vessels desirable for this trade are likely to be scarce for some time, and as a consequence higher rates must prevail. The latest chartered ship is the Iroquois, with coal from Baltimore to San Francisco, at or about $7, for April loading. Railroad freights are quiet; shipments for the past week include 530 packages tobacco, 68 cases sprgs, 60 packages flakes, 1000 boxes candles, 100 cases milk, 43 bags nuts, 17 cases figs, 98 bags coffee, 222 cases canned goods, 1250 cases baking powder, 550 cases bitters, 200 cases wine, 26 cases sardines, 300 cases sugars; also a quantity of hats, paper-hangings, etc.

Review of the Grain Market.

LIVERPOOL, Jan. 19.—Grain continued firm and prices are further advanced. Foreign grain generally is six pence to a shilling better. In native grain there was only an occasional rise. Corn was firmly held and good business was done. At to-day's market there was moderate business. Red wheat was a penny dearer, white wheat was firm and unchanged. Flour was in good demand, and for some qualities there was an occasional rise. Corn was one penny to two pence better.

Boston Wool Market.

BOSTON, Jan. 19.—The demand for wool continues steady and prices unchanged. Sales of the week 2,300,000 pounds including Ohio and Pennsylvania fleece, 38@40c for X, 42@44c for XX, 43@44c for XXX and above. X Michigan and Wisconsin fleece dull with sales at 37@38c for X, and for some lots of fine condition 35@36c. Principal transactions for the week have been the sale of 400,000 pounds of new Australia, to arrive, at 44@47½c combing and delaine fleece.

San Francisco Markets.

SAN FRANCISCO, Jan. 19.

Receipts—Wheat, 41,000 ctls; flour, 6000 qrs sks; oats, 1100 sks; potatoes, 7000 sks; eggs, 6500 doz.

Freight—The general features of the market are unchanged. Shippers evidently do not intend hurrying themselves. The ship Hesperus, now, 1460 tons, has been taken for Liverpool to load flour and merchandise at 37s 6d.

Wheat—There is a fair inquiry but high asking prices check business. No. 1 white held at $1 82½. Shippers refuse to pay over $1 80 or $1 81½ as an extreme. No. 2 shipping quotable at $1 78@1 77½; sales reported, 1000 ctls. March $1 86¼@1 86½; buyer, March $1 87½@1 87¾.

Flour—The demand is fair; market firm.

Barley—Feed holding $1 30@1 40; sales on mill board were, No. 1 feed, spot $1 37½; March, $1 42½@1 42¾; buyer the season $1 34¾@1 35¾. Increased selling pressure is causing low prices to rule in this market.

Oats—Market is steady with a fair amount of business doing. Prices that ranges from $1 75 to 1 90. Sales good Oregon $1 82½.

Potatoes, Potatoes and Tomatoes $1@1 10; river red ctls 90c; market dull; oversupplied with inferior.

Dried fruits—Market quiet but firm for choice of most varie ies except peaches; prices unchanged.

Green Fruits—Apples; no improvement in sales either in demand or values in this market. Stocks are large.

Wool—Eastern Oregon is meeting with more enquiry; no noteworthy transactions reported; market steady at former quotations.

Hops—Quotations nominal at 10@12½c.

Eggs—Firm. There is a fair demand for all offering.

Butter—Fresh roll 22@23; choice packed 20@21½

Hides—Weak and dull; dry 16½c, calf 20c.

Liverpool Markets.

LIVERPOOL, Jan. 19.

Market quiet but holders firm.

Good cargoes California No. 2 off coast 45s 3d @45, nearly due 46s.

Cargoes on spot, per from vessels G. F. I.; prompt shipment 5's, 6.4@45s; off coast 45s@45s 6d.

Spot market—Strong.

Fair average red winter per ctl 5s 3d.

Red American spring No. 2 per ctl 5s 5d.

Beerbohm's English Market Report

LONDON, Jan. 19.

Floating cargoes—Very firm.

Cargoes on passage—Strong.

Mark Lane—Firm.

Good shipping Cals. No. 2 standard, just shipped or promptly to be shipped 45s; nearly due 45s 6d.

English country markets—Firm.

French country markets—Steady.

Weather in England—Wet.

New York Markets.

NEW YORK, Jan. 19.

Wheat—Strong but not quotably higher; $1 07@1 15.

Flour—Strong, tending upwards.

Wool—Dull, prices unaltered.

Chicago Markets.

CHICAGO, Jan. 19.

Wheat—Active, at higher prices, $1 01¼ Feb.

Pork—Lower, $17 37½, February.

Lard—Lower, $10 70 February.

Ribs—$8 83¾ bid, $8 86 asked February.

Money Markets.

SAN FRANCISCO, Jan. 19.—Sterling exchange on London banks, 60 days, $4 82; 60 documentary, $4 81.

Transfers, 10 premium.

Bank of England rate of interest, 3 per cent.

NEW YORK, Jan. 19.—Sterling exchange, prime banks, long, $4 82; short, $4 87.

Good commercial from 1 to ¾c lower; documentary, 2 to 1½c lower.

Silver bullion, 1000 fine, per fine ounce, 109¾.

U. S. Bonds—5s, 103¾; 3½s, 102¾; 4½s, 113¾; 4s 119¾.

LONDON, Jan. 19.—Consols, 101 13-16@101 15-16; money, 101 13-16@¾; account.

Silver bullion, English standard, 925 fine, per fine ounce 50¾.

U. S. Bonds—6½s, 105¾; 4s, 122¾.

Chicago Wheat Market.

CHICAGO, Jan. 19.—Wheat, firmer, regular, 101¾ Jan.; 102¾ Feb.; 103¾ spring; 102, winter.

SHIPPING INTELLIGENCE.

[BY TELEGRAPH.]

SAN FRANCISCO, Jan. 19.—Arrived—9 A M.—Str Queen of Pacific, str Eptlon Castle. Departure bay. Cleared—Str Oregon, Portland; Br bk Ingomar, Cork for Orders; Br bk Partlenia, Cork for orders; Br sh Western Home, Cork for orders.

Sailed—Str Truckee, Puget Sound; str Arabic, Honolulu.

QUEENSTOWN, Jan. 17.—In port—Am sh James Ainsworth, San Francisco.

ANTWERPEN, Jan. 17.—Sailed for New York—Str Acapulco.

HAVRE, Jan. 19.—New Am sh John McDonald, 2100 tons, for New York, to load for San Francisco.

Astoria Shipping.

Br bk Eskdale and Gr bk Falda crossed out at 8:30 A M.

Br bk Selene has not left up.

Str Columbia arrived in at 11 A M, and left for Portland at 12:30 P M.

Tacoma Shipping Notes.

Ip Glendon is at the railroad wharf discharging railroad iron.

Bark Erato Williams is discharging Carbonado coal at Oakland.

Ship Henry Failing is at railroad wharf discharging railroad iron.

Bark Lumderadis is at Hanson & Co's. wharf loading lumber for Valparaiso, Chili.

Several vessels are on the way from San Francisco to take Carbon Hill coal for the C. P. R. R.

Ship Shirley has sailed from San Francisco to Tacoma for a cargo of lumber for San Francisco.

Ship Oriental is at Hanson & Co's. wharf loading lumber for Parrott & Co., Melbourne, Australia.

Ship C. B. Kenny has sailed from San Francisco for Tacoma to load lumber for Sydney, Australia.

Ship Dashing Wave is at Hanson & Co's. wharf loading lumber for San Francisco and will sail today.

The sh p Shirley and bark Samoset are on the way up to load lumber for Hanson & Co.'s San Francisco.

Ship Challenger, from Philadelphia with railroad iron, has her cargo discharged and is awaiting a charter.

Ship Canada was towed to sea by the tug Tacoma on Saturday, to load lumber for Hanson & Co., San Francisco.

Bark Hannah Dudley is loading lumber at Hanson & Co's. wharf for Shanghai, China, and will sail next week.

Ship Eldorado is discharging ballast preparatory to taking on a cargo of Carbon Hill coal for the C. P. R. R., Oakland, California.

Ship John Bunyan was towed from Victoria by the tug Mastiff. She will take 1,500,000 feet from Hanson's for Valparaiso, Chili.

The steam collier Tacoma will be here on the 20th inst, or perhaps sooner, to take a cargo of Carbon Hill coal, consigned to the C. P. R. R., Oakland, California.

Ship Carrollton, now at the railroad wharf with a partial load of Carbon Hill coal, will proceed to San Francisco for repairs as soon as the steam pumps for which she is waiting arrive.

Shipping Notes.

Br ship C. T. Hoop left to-day at 2:30 P. M. for Hongkong via San Francisco. She will touch at Honolulu to leave 20 tons of flour and 52 bbls salmon. She has 23 Chinese passengers, all but two having taken out certificates. She takes two cannon, 56 bbls of broken glass and 66 cases of crackers for Hongkong.

Tide Table for Astoria.

From tables of the United States Coast Survey.

	High Water.		Low Water.	
Date.	A. M.	P. M.	A. M.	P. M.
11	2 48	1 59	8 26	9 16
12	3 13	2 47	9 13	9 45
13	3 46	3 44	10 01	10 17
14	4 23	4 48	11 00	11 00
15	5 07	5 57	0 02	11 50
16	6 03	7 10	— —	1 10
17	7 08	8 25	0 48	2 17
18	8 09	9 40	1 31	3 20
19	9 11	10 33	2 08	4 27
20	10 10	— —	4 04	5 43

NOTES FROM CORVALLIS.

[FROM THE OREGONIAN'S LEGAL CORRESPONDENT.]

CORVALLIS, Jan. 18.

Fifty-nine marriage licenses were issued last year by the county clerk.

The initial number of *The Gem*, a monthly journal to be published by the literary societies of the agricultural college, is in press.

Mr. R. S. Culverwell, C. E., of San Francisco, arrived here last week under engagement by the Oregon Pacific, and has been assigned to tunnels Nos. 4 and 5, at the summit, as resident engineer.

The boarding hall and school house at Bitter agency, which were destroyed by fire last fall, are to be rebuilt in the spring, the department having directed the agent to have plans and estimates, that the necessary means may be provided.

Work has not stopped on the Oregon Pacific tunnels, as reported. Your correspondent to-day walked all the tunnel either, and was informed that the work is progressing as usual. The rumor probably grew out of a two or three days' stoppage at the summit on account of bad weather. An additional gang of Chinamen will start for tunnel No. 9 to-day.

Johnson Porter, whose name is mentioned in connection with the murder of Mr. Cummings at New York bar, is a young man of 20 years, and was born and raised in Benton county. He went to Pomeroy about one year ago, prior to which time he resided at Corvallis. While here he was regarded as an exemplary young man, and his character was unblemished. Those who knew him best are confident of his innocence.

LIST OF LETTERS.

List of letters remaining in the postoffice at Portland, Oregon, January 20, 1883. Persons calling for these letters will please state the date on which they are advertised.

Ladies' List.		
Anderson, Mrs L	Maloney, Miss Mary	
Alvis, Mrs Clara	Mauvy, Mrs Sarah	
Black, Miss Mary Jane	McGowan, Miss Mary	
Burk, Mrs H E	McGregor, Mrs J	
Bentham, Miss Zoe	Morley, Claudia C	
Bell, Mrs H	McFarland, Mrs Jane	
Barnard, Mrs E M	Miller, Miss Alice	
	Morgan, Mrs Ollive	
Connick, Miss C	Morris, Mrs E F	
Clifton, Miss A V	Perry, Miss Annie	
Clark, Miss Emma	Perkins, Miss Cora	
Dean, Mrs A E	Queaby, Mrs Wm H	
Dalton, Miss Carrie	Richardson, Mrs Sarah	
Earl, Miss Emily H	Reed, Mrs D F	
Ford, Mrs Charlina	Robinson, Mrs Susanna	
Frost, Mrs Alice	Rowell, Miss E A	
Freeman, Miss Nellie	Riley, Miss Nellie	
	Reynolds, Mrs Susan A	
Gray, Mrs A J	Reynolds, Miss Minnie	
Griffith, Mrs Elsie	Rahmor, Mrs Sadie	
Gilpon, Madam Maggie	Sage, Mrs Flora A	
	Smith, Mrs Emaline	
Hiatt, Mrs Hannah	Searls, Elsie A	
Hoytin, Miss Mary D	Scully, Miss Agnes	
Hensley, Miss Ida	Steanson, Magda M	
Hayes, Miss Sarah		
	Turner, Miss Minnie	
Jenkins, Cora B		
Johnston, Mrs A	Vaughn, Miss Lizzie	
Kizer, Miss Nellie	Wilson, Miss Leah	
Kennedy, Miss Anna B	Watkins, Miss Mary	
	Walker, Miss Frances	
Larison, Betty		

Gents List.		
Anderson, T W	Gillespie, Robt L	Patterson, W
Anderson, Robt	Gilroy, Miss	Penson, John W
Austin, Jas	Gallison, Edgar N	Penley, John
	Guary, J W	Powers, William
Brown, W W		Pope, T L
Brown, Fred	Hersey, H	Parker, Dan'l W
Brown, Alton	Higgins, Chas	Preston, W P
Burns, D	Housman, Frank	Prosser, Wm
Bradley, Wm	Hughes, Jas	
Benson, —	Hanson, H C F	Quinsby, J D
Bowyer, Geo	Hunter, Geo	Quinn, Thos
Bonnefeller, B		
Bennett, Frank	Inlow & Weimer Brus	Rubbits, Fred
Baisbay, Lewis		Roberts, W H
Berry, John		Rittenhoff, Emil
Barnes, O F	Jacobard, A	Rinks, Fred
Barron, Nicholas	Johnston, A S	Rathbone, J L
Bates, C	Johnson, E A	Banys, J
Banks, S S		
Brimhall, Chas	Kiphart, S	Smith, T B
	Kirkland, J S	Sorrenson, L
Carter, Jake	Kinson, George	Stodin, Z O
Carlyle, John	Kendall, A	Stoatsted, Anton
Cooke, Charley	Klewno, F P	Sewell, Frost
Comphort, Jos		Baldern, L
Coolbart, F	Leopold, J F	Siebert, J
Cook, Wm	Leonard, Silas	Simpson, Henry
Constance, W H	Lewis, Ira	Sumner, J
Opsnoss, M	Loague, Chas	Sherry, Chas
Cornell, & Alvord		Smith, H H
Orton, T	Mackin, John	Smith, Col I W
Chapman, Wm	Morgan, L H	Smith, W H
Chance, Walter	Meadows, W	Smith, W A
Christensen, J O	Miner, Silas	Smith, S T
Clynsmeyer, W	Marty, Robt	Stone, I F
Cameron, Hugh	Maller, John G	Stone, G W
Case, W D	McCauley, Sam	Stevenson, Pres
Case, G B	McCrum, Wm	Stephen, Chas
Cardozi, James	McDonald, David	
	McKinstry, E I	Underwood, S
Delean, Louis	McPherson, Leon	
Donehy, Mich	McPherson, M A	Veon, Frank
	McGrath, John	
Eberle, Christian	Morrow, Sam'l	White, W H
Eggnest, Sakanas	Morris, M	White, Robt G
Fraser, J	Mortimer, W F	Wilson, Frank
Floyd, J F	Morgan, Walter	Wilkins, Dan'l
Fuller, Chas	Nelson, P A	Wilcox, Edwin
Faulkner, J	Nelson, Wm	Wright, Albert
Ferrie, D J	Nelson, A	Wing, Wilmer L
Featherstein, W		Wiedeman, G
Fordney, Geo	Opsiger, John	Wiedeke, Joseph
Fryes, F S	Owings, Sam'l	Whitmer, Otis
	Otendorf, August	Waitrip, J R
Green, Peter		Walling, J B
Gardner, Henri	Paine, C H	Walterhimse, G W
Gould, Geo	Paquet, Joseph	Wales, Hans L

GEO. A. STEEL, P. M.

MINING STOCK REPORT.

SAN FRANCISCO, Jan. 19.

Cala	15	Overman	10c
Curry	2½	Savage	11c
Uphir	3½	Belle	3½
Nevada	4½	Savage	60c
Best	3½	King	10½

New York Stock Market.

NEW YORK, Jan. 19.

Pacific Mail	43	Western Union	84½
North Western	134½	Lake Shore	114
North Pacific	54½	North Pacific pfd	96½
Erie	40¾	N. Y. Central	127¾
Transcontinental	87½	Or. Imp. Stock	30
Or. Imp. Bonds	99¾		

THE SUNDAY OREGONIAN

Is for sale at the following places:

Postoffice candy store.

Staples' Fourth and Morrison.

Mrs. Atkinson's, Third and Yamhill.

Browning's, 52 Morrison.

Boehmer's, 107 First.

Blodgett's, 161 First.

Lemline's, First and Morrison.

Potters', First and Washington.

Charlemont's, Fleet near Oak.

Stearns, 65 First.

S. L. Stone's, First and Ash.

Chas. Korell, First and C.

Chas. Taylor's, First near E.

Cigar Store, N. W. Cor. First and Salmon.

Winter, 242 First.

Mrs. Carroll, First, bet. E and F.

Burkhart, First, bet. Mill and East.

H. Warren, Fourth, bet I and J, East Portland.

And at the counting room of THE OREGONIAN, cor. Front and Stark.

KIDNEY-WORT
THE GREAT CURE
FOR
RHEUMATISM
As it is for all the painful diseases of the
KIDNEYS, LIVER AND BOWELS.
It cleanses the system of the acrid poison that causes the dreadful suffering which only the victims of Rheumatism can realize.
THOUSANDS OF CASES
of the worst forms of this terrible disease have been quickly relieved, and in short time
PERFECTLY CURED.
PRICE, $1. LIQUID OR DRY, SOLD BY DRUGGISTS.
Dry can be sent by mail.
WELLS, RICHARDSON & Co., Burlington, Vt.
Acts at the same Time on Kidneys, Liver and Bowels.
KIDNEY-WORT

Established 1846.
J. B. CONGLE & CO.,
Manufacturers and Importers of Saddlery, Harness, Saddlers' Hardware, Trimmings, etc., 108 and 111 Front st., and 106 Ankeny st., Portland, Or. Large assortment of saddles and Harness made to order. Work shipped to all parts of the country. Orders solicited and satisfaction guaranteed.

TRENKMAN & WOLFF,
MACHINISTS,
Corner F and Third Streets.
Housework, Doors, Mouldings, Iron Shutters and Machinery of all descriptions. Planing and Moulding Tools made to order.

LOG ROLLING.

While Wrestling with a Fallen Tree a Lumberman Receives Unessential Damage.

While on a hunting excursion in the great coal and wood region near Carbondale, Pa., the writer met William Coil, a lumberman. Accustomed to life and labor in the forest from early manhood, he was a true Knight of the Ax. Many a tree had fallen before his ringing strokes, and floors of rafts had borne away to market the sawed products. Coil is a character, and if Oscar Wilde is right in saying that all movements in unhindered labor are graceful, our friend William, stripped for his work, and attacking a tree as Richard I. assaulted the heavy doors of Front de Boeuf's Castle, must have presented an admirable picture.

One day, however—but let him tell the story himself as he told it to me:

"I was out in the woods, you know, trying to start a log down a hill. Thinking I could get a better purchase on it from the lower side, I tackled it there with my log-rolling hook and threw my weight on the lever. She started, she did, but as luck would have it, before I could get out of the way she rolled right over me. If it hadn't been for a lot of small limbs and brush lying in the road, which lifted her up, she'd a crushed me flat. As it was I got up without a broken bone, but with some mighty bad bruises."

"Then you were all right," said his auditor.

"Not by a blamed sight, stranger. I took cold, rheumatism set in, and if I had'nt heard of BENSON'S CAPCINE POROUS PLASTERS and used 'em, it's my opinion I should never have made another chip fly. But the Capcine took hold quick, and I'm 'bout as good as new. But there's one thing you kin calculate on: I shall never wrastle with another log unless I have the advantage of the ground. For, as I told you before, if it hadn't been for the Capcine, I'd been ashamed so you could 'a sold me for a door mat."

The Capcine is the thing for rheumatism. It doesn't keep you waiting. The word CAPCINE is on the center of the genuine. Price 25 cents.

Seabury & Johnson, Chemists, New York.

TUTT'S PILLS
SYMPTOMS OF A
TORPID LIVER.
Loss of Appetite, Bowels costive, Pain in the Head, with a dull sensation in the back part, Pain under the Shoulder Blade, Fullness after eating, with a disinclination to exertion of body or mind, Irritability of temper, Low spirits, with a feeling of having neglected some duty, Weariness, Dizziness, Fluttering at the Heart, Dots before the eyes, Yellow Skin, Headache generally over the right eye, Restlessness, with fitful dreams, highly colored Urine, and
CONSTIPATION.
TUTT'S PILLS are especially adapted to such cases, one dose effects such a change of feeling as to astonish the sufferer.
They Increase the Appetite, and cause the body to Take on Flesh, thus the system is Nourished, and by their Tonic Action on the Digestive Organs, Regular Stools are produced. Price 25 cents. 35 Murray St., N. Y.
GRAY HAIR OR WHISKERS changed to a GLOSSY BLACK by a single application of this DYE. It imparts a natural color, acts instantaneously. Sold by Druggists, or sent by express on receipt of $1. TUTT'S HAIR DYE. 35 MURRAY ST., NEW YORK.
(Dr. TUTT'S HANDY-BOOK of Valuable Recipes, sent free on receipt of stamp.)

LIVERY AND HACK STABLES.
UNITED CARRIAGE AND BAGGAGE TRANSFER CO.
Incorporated with $100,000 Capital.
R. R. KNAPP, President. R. R. ACKER, Supt.
G. W. LEIHY, Sec'y.
This is a consolidation of the Oregon Transfer Co.'s Carriages, Acker & Leihy's Carriages and the People's Transfer Co.
Will furnish carriages at reasonable rates for all occasions, and have constantly on hand the finest coaches, landaus and rockaways in the city. Calling cards, balls, parties and theatres, etc., etc.
CHECKS are given to Baggage at Hotels, residences and offices on the omnibuses.
TRANSFERS of Trunks, Merchandise and Parcels to all parts of the city.
TRANSFER WAGONS Deliver Baggage from all incoming and outgoing trains and steamers.
FREIGHT Delivered or shipped promptly upon lines of trading or orders are left with or consignments made in the company.
CHARGES Advanced on consignments and deliveries made with dispatch.
Telephone No. 291.
Office, 107 Second St., bet Washington and Stark.

OREGON TRANSFER CO.
GENERAL
TRANSFER AGENTS.
FREIGHT FORWARDED & DELIVERED with Dispatch.
PIANOS AND FURNITURE MOVED.
Office, No. 31 Stark, bet. First & Second.
Mark Cars O. T. Co.

$200.00 REWARD!
Will be paid for the detection and conviction of any person selling or dealing in any bogus, counterfeit or imitation HOP BITTERS, especially Bitters or preparations with the word HOP or HOPS in their name or connected therewith, that is intended to mislead and cheat the public, or for any preparation put in any form, pretending to be the same as HOP BITTERS. The genuine have cluster of GREEN HOPS (notice this) printed on the white label, and are the purest and best medicine on earth, especially for Kidney, Liver and Nervous Diseases. Beware of all others, and of all pretended formulas or recipes of HOP BITTERS published in papers or for sale, as they are frauds and swindles. Whoever deals in any but the genuine will be prosecuted.
HOP BITTERS MFG. CO.,
d56dlm Rochester, N. Y.

DR. PAUL M. BRENAN,
THE
Most Successful Physician on the Pacific Coast in the Treatment of
ALL CHRONIC & DIFFICULT DISEASES
DR. BRENAN WILL GUARANTEE TO CURE any form of disease of the generative organs or private diseases. He has become an expert in the treatment of disease, weakness and derangement of the reproductive organs of both male and female, including diseases caused by the
FOLLIES OF YOUTH,
Such as spermatorrhœa, or seminal weakness, or Loss of Procreative Vitality. Nearly two-thirds of the Chronic Diseases arise directly or indirectly from some derangement of the sexual system, and yet the subject is neglected by the majority of the Medical Profession.
It is a fact that persons who are unfortunate enough to be afflicted by any form of sexual disorder have a delicacy in calling upon the proper physician in time, from a sense of modesty and sometimes from ignorance, and permit their diseases to color until their energies, once become corrupted, their organization broken down, and the ruin of future happiness blighted, until death becomes a welcome messenger to carry them out of their miserable existence.
Everything strictly confidential under all circumstances.
Lost manhood perfectly restored. Catarrh, Bronchitis, Throat Diseases, Rheumatism, Rheumatism, Kidney Complaints, and all Diseases of the Eye and Ear, Stomach and Bladder, he can cure without fail.
Consultation Free, and a list of printed questions sent to those living at a distance who cannot consult him personal. Enclose postage stamp for list.
Office: 252 and 254 Third St., opposite Masonic Hall.
Office Hours—from 10 to 12 A. M., 2 to 5 and 7 to 8 P. M.
All letters of professional business must be addressed to DR. PAUL M. BRENAN & CO., Post Box 1957, San Francisco, Cal.

SHERWIN,
ARCHITECT,
Rooms 40 and 50, Union Block, Portland, Or.

NEW YORK CARPENTER.
ALL KINDS WORK AT LOWEST RATES, FOR Nature, Quickly and Thoroughly at lowest prices Leaf Tables $3, Safes $5 50. Bedsteads $1.
No. 330 Second St., bet. Salmon and Main.

LADD & TILTON, BANKERS.
Transact a General Banking Business.
INTEREST allowed on Time Deposits.
COLLECTIONS made at all points on favorable terms.
LETTERS OF CREDIT issued, available in Europe and the Eastern States.
SIGHT EXCHANGE and TELEGRAPHIC TRANSFERS sold on New York, Washington, Chicago, St. Louis, Denver, Omaha, San Francisco, and various points in Oregon, Washington, Idaho and Montana.
EXCHANGE sold on London, Paris, Berlin, Frankfort and Hongkong.

D. P. THOMPSON, President. | J. W. RALEIGH, Vice Pres't. | W. V. SPENCER, Cashier.
The Portland Savings Bank
OF PORTLAND, OREGON.
PAYS INTEREST ON DEPOSITS.
RATES—Three per cent. per annum on deposits for three months; four per cent. per annum on deposits for six months; six per cent. per annum on deposits for twelve months.
D. P. Thompson, J. W. Raleigh, W. S. Ladd, Frank Bohm, W. V. Spencer, S. G. Skidmore, Geo. W. Weidler, R. Wilhelm, Wm Burrell, T. J. Gilmore, E. K. Kearney, J. M. Wells.
Union Block, Corner Second and Stark sts.

JAMES STEEL, President. | W. S. JOHNSON, Vice Pres't. | J. A. MACRUM, Cashier.
WILLAMETTE SAVINGS BANK
OF PORTLAND, OR.,
No. 86 Washington Street,
PAYS INTEREST ON TIME DEPOSITS.
RATES: Three per cent. per annum on deposits for three months; four per cent. per annum on deposits for six months, and six per cent. per annum on deposits for twelve months.
DIRECTORS.
J. Loewenberg, Jas. W. Cook, S. D. Smith, John S. Foster, J. F. Watson, J. K. Gill, W. C. Johnson, James Steel, E. M. Wheeler, I. A. Macrum, Jos. A. Strowbridge.

FIRST NATIONAL BANK
OF PORTLAND.
President.....HENRY FAILING
Vice President.....M. W. CORBETT
LETTERS OF CREDIT issued, available in Europe and the Eastern States.
SIGHT EXCHANGE & TELEGRAPHIC TRANSFERS sold on New York, Boston, Chicago, St. Louis and San Francisco.
SIGHT and SIXTY-DAY BILLS drawn in sums to suit on London, Paris, Berlin, Frankfort-on-the-Main, Hongkong and Shanghai.
COLLECTIONS made on favorable terms at all accessible points.

Bank of British North America.
INCORPORATED BY ROYAL CHARTER.
Paid Up Capital.....$2,000,000
HEAD OFFICE, LONDON, ENGLAND.
BRANCHES in all the principal cities in Canada, and at New York, San Francisco and Chicago.
Drafts and Telegraphic Transfers issued and sold.
Bills discounted and collected; Loans made.
Money received on special deposit for one current account, and lent to them; Commercial Credits granted and a General Banking business transacted.
J. GOODFELLOW, Agent.

VAN B. DEFREMERY, President. | W. W. THAYER, Vice President. | C. P. HOGUE, Cashier.
Metropolitan Savings Bank
OF PORTLAND OREGON.
PAYS INTEREST ON DEPOSITS.
RATES—6 PER CENT. PER ANNUM ON DEPOSITS for three months; 7 per cent. per annum on deposits for six months; six per cent. per annum on deposits for twelve months.
W. W. Thayer, C. H. Dodd, H. W. Scott, E. Hackfeld, Van B. DeLashmutt, S. Farrell, Ira F. Powers, John O'Cooper, C. P. Hogue
H. E. Cox, Trust and Stock Broker.

WILLIAM REID, President. | WILLIAM LOWE, Cashier.
O. & W.
MORTGAGE SAVINGS BANK
OF OREGON.
45 First Street, Portland.
INTEREST ALLOWED DEPOSITORS
For months & per cent.
Six months 4½ "
Nine months 5 "
One year 6 "
FIVE MILLIONS OF DOLLARS, since 1874, loaned over Farms and City Properties.
AGENTS
FOR
AMERICAN MORTGAGE CO.
OF EDINBURGH, SCOTLAND.
CAPITAL, - - - - - $20,000,000

BANK OF OREGON,
Corner First and Ashlin, Portland.
MAKES LOANS ON FIRST MORTGAGES OVER Improved Farm Lands and Portland City Properties, in sums of five hundred dollars and upwards; also on State, County and City Bonds and Warrants.
Interest Allowed on Time Deposits:
4 per cent per annum on 3 months' deposits
4½ per cent per annum on 6 months' deposits
5 per cent per annum on 12 months' deposits

HOTELS AND RESTAURANTS.
BROWN'S RESTAURANT,
CENTRAL MARKET,
CHEAPEST and BEST.
Meals from 15c up.

REOPENED.
THE CLARENDON HOTEL IS AGAIN OPEN for the reception of guests, after a thorough renovation.

1857. J. C. CARSON, 1883.
Manufacturer of and Dealer in all kinds of
SASH, DOORS, BLINDS,
Frames, Mouldings, Brackets, &c.
SEASONED FINISHING LUMBER
Constantly on Hand.
STAIR BUILDING.
Stairs, Stair Railings, Balusters, Newel Posts,
Black Walnut and Rosewood Newels.
IMPORTERS OF ALL KINDS OF
WINDOW AND PLATE GLASS.
Orders from the Country will receive Prompt and Careful Attention. Send for Circulars.
SALESROOM, COR. THIRD and H.
Factory at Waldorf's Mill, Portland, Oregon.

WOLFE'S
SHERRY SHERRY
As a general beverage, necessarily corrective of water rendered impure by vegetable decomposition or other causes, as Dumb Ague, Fever and Ague, Chills, &c., and as a tonic, after a course of Quinine, or other mineral poisons, it is superior to every other alcoholic preparation. A pamphlet, containing useful information, in every section of our country, UDOLPHIC WOLFE'S SCHNAPPS, the unadulterated juice of the malted barley, the only pure Whisky, free from other alcoholic distillation, have imparted to it a reputation for salubrity claimed for it. For sale by all druggists and grocers.
UDOLPHE WOLFE'S SON & CO.,
10 Barclay St., New York.

PORTLAND
LIBRARY ASSOCIATION.
Corner of Stark and First Streets.
Over Ladd & Tilton's Bank.
Over 10,000 Volumes & Over 125 Papers and Periodicals.
MEMBERSHIP FREE TO ALL.
Monthly Dues $1..... Quarterly Dues $3
Directors:
WILLIAM M. LADD, PHILIP A. SCHUYLER, MATTHEW P. DEADY, H. W. CORBETT, E. E. KEARNEY, ADDISON C. GIBBS, C. H. LEWIS, M. W. FECHHEIMER, H. FAILING, R. H. LAMBON.
M. P. DEADY.....President
H. FAILING.....Vice-President
P. C. SCHUYLER.....Treasurer
M. W. FECHHEIMER.....Corresponding Sec'y
HENRY A. OXER.....Librarian and Recording Sec'y

NERVOUS DEBILITY!
A CURE GUARANTEED.
DR. KAY'S RENOVATOR AND BRAIN TREATMENT—A specific for Hysteria, Dizziness, Convulsions, Nervous Headache, Mental Depression, Loss of Memory, Spermatorrhœa, Impotency, Involuntary Emissions, Premature Old Age, caused by over-exertion, self-abuse or over-indulgence, which leads to misery, decay and death. One box will cure recent cases. Each box contains one month's treatment. One dollar a box, or six boxes for five dollars; sent by mail, prepaid, on receipt of price. We guarantee six boxes to cure any case. With each order received by us for six boxes, accompanied with five dollars, we will send a written guarantee to refund the money if the treatment does not effect a cure. Guarantees issued only by WIGMANS, CLARKE & Co., Wholesale and Retail Druggists, Portland, Or. Orders by mail receive prompt attention. Sole Agents.

C. B. FETY, SEAL ENGRAVER
32 Oak St., bet. First and Second.

For Astoria and Way Landings on the Columbia River.
—FLEETWOOD,—
Will leave Ash-street Dock

The Daily Oregonian

SATURDAY MORNING, JAN. 20, 1883.

CANADIAN FOLK TALES.

Once upon a time there was a farmer who was poor—very poor—and to add to his misfortunes he was taken ill, and neither he nor his wife nor any of his neighbors could tell what was the matter with him.

At last the farmer sent his son to the doctor, who lived in the village a few miles off, to beg him to come to the farm, but the doctor was very busy, and the farmer owed him some money, and he said to the boy, "No, I will not go and see your father, I should never be paid for my trouble."

But when the doctor saw the boy begin to cry and to lament that his father would surely die, his heart was touched and he said: "I cannot afford to go and see your father, but let him send me three hairs from his head and I will look at them and let him know what ails him."

So the boy went home and told his father, and his father pulled three hairs out of his head and wrapped them up in a piece of paper and gave them to him to carry to the doctor, and warned him to be very careful and not lose them.

But of the boy was going to the village I should have said that it was in winter time that all this happened—he came to a hill where all the boys were sliding, and they asked him to slide in them so he put the three hairs away very carefully on the fence and went and slid till it was almost dark. Then when he went to look for the hairs, lo and behold! they had blown away and he could find no trace of them.

At this he was very much frightened, for he knew his father would find out that he had disobeyed him and would whip him, but as he could do naught else in which were ever going to see him he went in and picked three hairs from the tail of one of the cows and wrapped them in a piece of paper and took them to the doctor.

When the doctor was given the three hairs he looked at them carelessly, for a moment, then he said: "Goodness, gracious!" and he said to the boy, "Are you sure that is your father's hair?"

The boy was terribly frightened now, for he felt sure he would get a tremendous whipping, but there was no help for it and he answered firmly: "Yes, sir."

The doctor took down his microscope and examined the three hairs, and then he looked through a lot of books, and at last he said, "Go and tell your father I can do nothing for him. He is going to become a cow, and when he comes to buy veal for the Easter markets I will surely slaughter your father, he is so fat. Run home and tell him I said so, and take care he doesn't hook you with his horns."

When the boy returned and told his father what the doctor had said his father wept and tore his hair. "Alas!" he said, "I must go away from here instantly, because I don't want to be killed by the butcher; besides, think of the disgrace it would bring upon the family if I should get horns and moo."

So he took his axe and he put some food in a bag and threw the bag over his shoulder and wandered away.

And it came on to be dark and he arrived at a river and set out to cross it upon the ice, and in the middle of the river he saw two black things standing up amid the snow. At first he thought they were two rocks, but when he came nearer he discovered they were the boots of a traveler who had been crossing the river and had fallen into the water head foremost and had been frozen into the ice, with which the stream was covered.

"They are new boots," said the man to himself, "and it was so near nightfall that I would not have time to cut the man out; besides, during the night the ice might break up, or the snow might cover the place up, so I will cut off the man's legs, if he has no objection, and take the boots with me and thaw them out at the leisure."

So he asked the man if he had any objection, and when no answer was returned, said he, "Silence gives consent," and he cropped off the man's legs boots and all, put them in his bag, and walked on until he had crossed the river and had come to a farm house near the bank.

The farmer and his wife were the only persons there, and when he asked them for a night's lodging they answered, "Why certainly! Only we're going, my wife and I, to a dance at a neighbor's house, and it will be late when we get home, so we must leave you alone. You will find something to eat in the kitchen, and you can sleep in the little room yonder. So good night!"

Of course the traveler had not told them about the boots which he had in the bag, for he did not wish to be taken for a murderer, and when they had gone he set a hearty supper and put the boots beside the fire and lay down, and soon he went to sleep and slept heavily, for he was tired.

Now, the farmer and his wife owned several cattle, and among them was one calf which was very young and very feeble, and it was a cold, cold night and they had been afraid it would freeze to death in the barn, they had brought it into the house and laid it on the chimney-corner beside the fire.

In the course of the night the warmth revived the calf so that it stood up, and being hungry, it loitered about the house in search of something to eat, and presently it ran against the bed where the man was lying asleep, and licked his hand, which was hanging over the edge of the bed, and said "Baa-a-a!"

The awakened the man, and he jumped out of bed and stared at the calf. "Goodness gracious!" said he, "the doctor was right, I have been turned into a cow, sure enough, and when the butcher comes to buy calves for the Easter market I shall be slaughtered! I must run away from here as fast as I can!"

So he dressed himself and opened the door quietly and slipped out and ran away, and in such a hurry to get out of reach of the calf about the boots with the legs in them, of the deserted inn which he had left at the end of the bridge, and as he had grown very hungry at last he came to a village where there was a public house, and he went in and called for food and drink.

[illegible]

Up on the Hill.

[illegible]

INDIANS FIGHT.

[illegible]

UTAH.

A Little Girl Tied to Bed and Left to Starve.

SALT LAKE, Jan. 19.—A shocking case of cruelty was discovered yesterday by Dr. Bureh, ditch, who was called to attend an old woman named Davis, who, in pursuing her run up stairs with a pitcher, was knocked down, falling the length of the stairs. The mother, having occasion to go into the back room, saw a child stretched on a bed, which, on investigation, proved to be a girl 11 years of age, who was tied to the bed with ropes. She was of very reduced condition, being in a starving condition, was carried out by the doctor. The boy accused the mother of the feudish act and the matter is now in the hands of the police for the girl in this cruel manner. The affair is being investigated.

IDAHO.

The Oregon Short Line going down Snake River.

LEWISTON, Jan 19.—The Oregon Short Line have abandoned the Lewiston canyon and turned their course down the canyon of Snake river to Grandon, and have already located eighty miles between here and the mouth of Burnt river. The end of the location party is here. He started subsequently to survey everything from this point to Boise on the east side of Snake to meet the party coming down the river. The destination is Puget Sound, by one of the passes of the Cascade.

Weather cloudy. Thermometer 10° above zero this morning at this place.

WASHINGTON TERRITORY.

Cold Weather on the Sound.

SEATTLE, Jan. 19.—The cold weather of the past few days has been the severest ever experienced here in winter. The mercury was down to 20 degrees above zero on Wednesday and Thursday, and subzero on Friday morning. Considerable ice has formed on the bays of this Sound, while over the Columbia River has been frozen for over 60 to load their and merchandise at Victoria.

Wheat—There is a fair inquiry for high milling prices check business. No 1 white held at 84½c; No 2 red and 82½c; club 82½c; bluestem 85c asked; No 2 shipping quotable at 75@77½c; No 1 white March 81 85@81 87½; buyer March 81 85@82c.

Flour—The demand is fair, mark t firm.

Barley—Feed jobbing $1 20@1 25; sales of cull board were No. 1 feed, spot $1 23, March $1 25@1 27½; buyer the season $1 24 and 1 25. Brewing is in fair demand, but asking low prices is a check to the market.

Oats—Market is steady with a fair amount of business doing. Price list remains from $1 32½@1 37½. Sales of good to prime $1 32½.

Potatoes—Peerless and Tubals $1 45@1 60 given 65@75c; marked dull; overstock of with the winter.

Dried fruit—Market quiet and dull. For choice of most varieties carried points; prices unchanged. Apples—Evaporated 12½@13c; sun-dried 10c; cutlery in demand for prime to choice in the market. Stocks are large.

Wool—Eastern Oregon is meeting with more enquiry, no noteworthy transactions reported, market steady at former quotations.

Hops—Quotations nominal at 30@40c.

Eggs—Firm. There is a fair demand for all offering.

Butter—Fresh roll 25@26; choice packed 30@32½.

Hides—Weak and dull; dry 13@c, calf 20c.

Liverpool Markets.

LIVERPOOL, Jan. 19.

Market quiet but holders firm.

Good cargoes California No. 2 off coast 40s 3d @40, nearly due 40s.

Oregon cargoes, per [illegible] 40s 3d @40s 6d, nearly due 40s.

Wheat market steady.

Cali average red with no perfect 9s 3d.

Red American spring No. 2 per ct 8s 5d.

Bearing and's English Mark t Report.

LIVERPOOL, Jan. 19.

Flouring cargoes—Very firm.

Cargoes on passage—Steady.

Mark Lane—Firm.

Good shipping Cals No. 2 spring [illegible] per ct—steady at 40s 3d @40s 6d.

Or promptly [illegible] chipped 1 to 2 mos, per [illegible] 40s 6d.

English country markets—Firm.

French country markets—Steady.

Weather in London—Wet.

FINANCE AND COMMERCE.

[illegible]

Shipping Notes.

[illegible]

Tide Table for Astoria.

[illegible]

NOTES FROM CORRESPONDENTS.

[illegible]

LIST OF LETTERS.

[illegible]

Ladies' List.

[illegible]

Gents' List.

[illegible]

NEW YORK FREIGHTS AND MARKETS.

NEW YORK, Jan. 19.—The freight market is quiet. Corn is moving very quick, partly owing to the stormy weather and the difficulty of transportation. Cotton through the streets and by high cars on the river. Cotton is being picked by ice. However, there is much better feeling in the market, as receipts to-day were frequently stopped both from regular shippers and others who have been often heard from, their goods overlaid, several of which have with drawn entirely from that route and has already resumed shipments via Cape Cod. The [illegible] is loaded loading this evening and has a full cargo. The St. Paul will probably be in commission on Monday. Rates are firmer and daily advances are predicted. In consequence of the scarcity of vessels long voyage tonnage continues scarce and is held at very full rates. The fact that so many vessels are tied up at San Francisco is a matter of considerable importance, and the point is also surely that vessels [illegible] for this trade are likely to be scarce for some time.

Boston Wool Market.

BOSTON, Jan. 19.—The demand is wool continues steady and prices unchanged. Sales of the week 2,800,000 pounds including Ohio and Pennsylvania fleece, 38c for X, 40@41c for XX and XXX and above. X is chiefly on Ohio and Western, mill with sales at 37c for X, and for some lots at this condition 38@39c. Principal transactions of the week have been to sale of 400,000 pounds of new Australia, to arrive, at 41@42c, including all the lines finest.

San Francisco Mark t.

SAN FRANCISCO, Jan. 19.

Receipts—Wheat, 11,000 ctls; barley, 2,000 ctls; oats, 1100 ctls; potatoes, 900 ctls; eggs, none; flour, none.

Freight—The general features of the market are unchanged. Shipping evidently of best intentions have rotted themselves. The 3c rate to Liverpool from Mexico has been taken for Liverpool to load flour and merchandise at 42s 6d.

Wheat—There is a fair inquiry for high milling prices check business. No 1 white held at 84½c; No 2 red and 82½c; club 82½c; bluestem 85c asked; No 2 shipping quotable at 75@77½c; No 1 white March 81 85@81 87½; buyer March 81 85@82c.

Flour—The demand is fair, mark t firm.

Barley—Feed jobbing $1 20@1 25; sales of cull board were No. 1 feed, spot $1 23, March $1 25@1 27½; buyer the season $1 24 and 1 25. Brewing is in fair demand, but asking low prices is a check to the market.

Oats—Market is steady with a fair amount of business doing. Price list remains from $1 32½@1 37½. Sales of good to prime $1 32½.

Potatoes—Peerless and Tubals $1 45@1 60 given 65@75c; marked dull; overstock of with the winter.

Dried fruit—Market quiet and dull. For choice of most varieties carried points; prices unchanged. Apples—Evaporated 12½@13c; sun-dried 10c; cutlery in demand for prime to choice in the market. Stocks are large.

Wool—Eastern Oregon is meeting with more enquiry, no noteworthy transactions reported, market steady at former quotations.

Hops—Quotations nominal at 30@40c.

Eggs—Firm. There is a fair demand for all offering.

Butter—Fresh roll 25@26; choice packed 30@32½.

Hides—Weak and dull; dry 13@c, calf 20c.

Liverpool Markets.

LIVERPOOL, Jan. 19.

Market quiet but holders firm.

Good cargoes California No. 2 off coast 40s 3d @40, nearly due 40s.

Oregon cargoes, per [illegible] 40s 3d @40s 6d, nearly due 40s.

Wheat market steady.

Cali average red with no perfect 9s 3d.

Red American spring No. 2 per ct 8s 5d.

Bearing and's English Mark t Report.

LIVERPOOL, Jan. 19.

Flouring cargoes—Very firm.

Cargoes on passage—Steady.

Mark Lane—Firm.

Good shipping Cals No. 2 spring [illegible] per ct—steady at 40s 3d @40s 6d.

Or promptly [illegible] chipped 1 to 2 mos, per [illegible] 40s 6d.

English country markets—Firm.

French country markets—Steady.

Weather in London—Wet.

New York Markets.

NEW YORK, Jan. 19.

Wheat [illegible] not quotably higher [illegible] 1 15.

Flour—Irregular, [illegible] unfavorable.

Wheat—Dull; [illegible] advanced.

Chicago Markets.

CHICAGO, Jan. 19.

Wheat [illegible] gave [illegible] cash [illegible].

Pork—[illegible] 19 75, February.

Lard—[illegible] 12 [illegible] February.

Ribs—[illegible] 8 [illegible] February.

Money Markets.

SAN FRANCISCO, Jan. 19.—Sterling exchange on London bankers, 60 days, 4 87½; sight drawing, 4 89½.

Treasure, 10 upon [illegible].

Bank of England [illegible] per cent, open market, 3 per cent.

New York, Jan. 19.—Sterling exchange, prime banks, long, 4 88, short, 4 [illegible].

Silver bullion, [illegible] fine, [illegible] ounce.

U. S. bonds [illegible] 1881, [illegible]; 1882, [illegible].

Lisbon, Jan 19.—Cereals, [illegible] 19 [illegible] ounce.

Silver bullion, [illegible] standard, [illegible] ounce.

U. S. bonds [illegible] 1881, [illegible]; 1882, [illegible].

Chicago Wheat Market.

CHICAGO, Jan 19.—Wheat, [illegible] cash; Jan 1 [illegible]; Feb [illegible]; spring, [illegible].

SHIPPING INTELLIGENCE.

[illegible]

Issue of Money Orders in the Last Ten Years.

In the issue of money orders, the monthly statement has made very many gains over after year in the [illegible] In 1871, when the system was introduced [illegible] were issued, and the number since then has [illegible].

[illegible]

RURAL STOCK REPORT.

[illegible]

THE SUNDAY OREGONIAN

[illegible]

KIDNEY-WORT

THE GREAT CURE FOR

RHEUMATISM

As it is for all the painful diseases of the KIDNEYS, LIVER AND BOWELS.

It cleanses the system of the poisonous humors that cause the disease, and restores the natural action of these organs.

THOUSANDS OF CASES of the worst forms of this terrible disease have been quickly relieved, and in short time PERFECTLY CURED.

PRICE, $1. SOLD BY DRUGGISTS.

Dry can be sent by mail.

KIDNEY-WORT

H. H. TOZER & WOLFE,

WHOLESALE AGENTS,

Corner Front and Oak Streets.

LOG ROLLING.

[illegible]

TUTT'S PILLS

SYMPTOMS OF A TORPID LIVER.

Loss of Appetite, Bowels costive, Pain in the Head, with a full sensation in the back part, Pain under the Shoulder blade, Fullness after eating, with a disinclination to exertion of body or mind, Irritability of temper, Low spirits, with a feeling of having neglected some duty, Weariness, Dizziness, Fluttering of the Heart, Dots before the eyes, Yellow Skin, Headache, generally over the right eye, Restlessness, with fitful dreams, highly colored Urine and

CONSTIPATION.

TUTT'S PILLS are especially adapted to such cases, one dose effects such a change of feeling as to astonish the sufferer.

They Increase the Appetite, and cause the body to Take on Flesh, thus the system is nourished, and by its Tonic Action on the Digestive Organs, Regular Stools are produced. Price 25 cents. 35 Murray St., N.Y.

GRAY HAIR OR WHISKERS changed to a GLOSSY BLACK by a single application of this DYE. It imparts a natural color, acts instantaneously. Sold by Druggists, or sent by express on receipt of $1. Office, 35 MURRAY ST., NEW YORK.

TUTT'S HAIR & WHISKER DYE

LIVERY AND BACK STABLES.

UNITED CARRIAGE & BAGGAGE TRANSFER CO.

Incorporated with $100,000 Capital.

R. B. KNAPP, President. H. B. ALKER, Supt.

This is a consolidation of the Portland Transfer Co., Carriage & Baggage Co., & Carriage Co. of the Pioneer Transfer Co.

[illegible]

OFFICES [illegible] Depot, Ferry Landing, Corner Front and Ash Sts. Telephone No. 1.

Office, 100 Second St., bet. Washington and Stark.

OREGON TRANSFER CO.

GENERAL

Forwarding and Commission

FREIGHT FORWARDED & DELIVERED with Dispatch.

PIANOS AND FURNITURE MOVED.

Office, No. 81 Stark bet. First & Second.

Mark Care O. T. Co.

$200.00 REWARD!

[illegible]

DR. PAUL M. BRENAN,

The Most Successful Physician on the Pacific Coast in the Treatment of

ALL CHRONIC & DIFFICULT DISEASES

DR. BRENAN will guarantee to cure [illegible] Diseases of the Genito-Urinary Organs of both sexes, [illegible] Blood Diseases, Nervous Debility, Seminal Weakness, Impotency, Syphilis, Gonorrhœa, Gleet, Stricture, Diseases of the Kidneys and Bladder, Female Complaints, Leucorrhœa, Irregularities, Suppression, Painful Menstruation, Ulceration of the Womb, Barrenness, Sterility, Change of Life, Etc.

WILLIAMS HOUSE,

Corner of Second and Ash Streets, Portland, Oregon.

Office Hours—From 8 A. M. to 8 P. M. Sundays, 10 A. M. to 1 P. M.

Consultation Free and Strictly Confidential.

Call or address with stamp, DR. P. M. BRENAN, Portland, Oregon.

SHERWIN,

ARCHITECT,

NEW Kelly CARPENTER.

[illegible]

BANKS.

LADD & TILTON, BANKERS.

Transact a General Banking Business.

The Portland Savings Bank

OF PORTLAND, OREGON.

PAYS INTEREST ON DEPOSITS.

[illegible]

Union Block, Corner Second and Stark sts.

WILLAMETTE SAVINGS BANK

OF PORTLAND, OR.

No. 126 Washington Street.

PAYS INTEREST ON TIME DEPOSITS.

DIRECTORS

[illegible]

FIRST NATIONAL BANK

OF PORTLAND.

HENRY FAILING, President.

H. W. CORBETT, Vice President.

[illegible]

Bank of British North America.

INCORPORATED BY ROYAL CHARTER.

Paid Up Capital $5,000,000

HEAD OFFICE, LONDON, ENGLAND.

BRANCHES in all the principal cities in Canada, and at New York and Chicago.

Drafts issued and Telegraphic Transfers made on Montreal, Toronto, Winnipeg and Victoria, B. C.

Deposits received on current account, subject to check. Commercial Credits granted and a General Banking business transacted.

J. GOODFELLOW, Agent.

Metropolitan Savings Bank

OF PORTLAND, OREGON.

PAYS INTEREST ON DEPOSITS.

RATES 6 PER CENT. PER ANNUM ON [illegible] months or three months; [illegible] per annum on deposits for six months; six per cent. per annum on deposits for twelve months.

Directors:

[illegible]

WILLIAM REID, President. WILLIAM LOWE, Cashier.

O. & W.

MORTGAGE SAVINGS BANK

OF OREGON.

43 First Street, Portland.

INTEREST ALLOWED ON DEPOSITORS

[illegible]

FIVE MILLIONS OF DOLLARS, since 1874, loaned over Farms and City Properties.

AGENTS

FOR

AMERICAN MORTGAGE CO.

OF EDINBURGH, SCOTLAND.

CAPITAL, [illegible] $2,000,000

BANK OF OREGON,

Corner First and Ash Sts., Portland.

MAKES LOANS ON FIRST MORTGAGES OVER Improved Farm Lands and Portland City Properties, in sums of $1,000 and upwards; also on Ships, Custom and Duty Bonds and Warehouse Receipts.

Interest Allowed on Time Deposits:

[illegible]

BANKERS—Bank of England, London Joint Stock Bank.

BRANCHES—San Francisco and Portland.

A general Banking Business in all its branches transacted. Collections made on favorable terms. Exchange sold on London, Liverpool, and the principal cities of Ireland, Scotland and the Continent. Letters of Credit issued, available in any part of the world. Commercial Credits granted, available in Europe, New York, Chicago, and the principal cities in China and Japan. Cable and Telegraphic transfers on London, Paris and San Francisco.

FREDERICK TOWNSEND, Manager.

ADVERTISING

Is to Trade what Steam is to Machinery.

PORTLAND, THE COMMERCIAL EMPORIUM of the Northwest, is the best point to reach the great Interior. Its investments should place

The Walla Walla Statesman,

DAILY AND WEEKLY.

[illegible]

The Best Advertising Medium.

E. E. McCLURE,

DEALER IN

ALL KINDS OF LUMBER,

Dressed and Undressed Pickets, Laths, Shingles, etc.

Office and Yard S. E. cor. Yamhill and Front streets, Portland, Or.

Sawing, Dressing and Moulding done to order on short notice.

RUPTURE

EVERDING & BARNELL,

Glass, Stone, Ornamental & Marble Cutters of all kinds of

Monuments, Tablets, Etc.

Office and Yard, Corner Second and Salmon Streets, Portland, Or.

P. O. Box 1207.

NERVOUS DEBILITY!

A CURE GUARANTEED.

[illegible]

RIVER STEAMERS.

For Astoria--Fast Line.

THE STEAMER

FLEETWOOD,

[illegible]

VANCOUVER TRANSPORTATION CO.

[illegible]

TOWING [illegible]

For Harrisburg, Corvallis, Albany and Salem.

The Str. A. A. McCully, Leaves Pacific Dock for the above and intermediate points on the Willamette River semi-weekly.

For freight or passage apply at the office front of Ash-st. dock.

E. J. HATCH, Agt.

FOR UPPER WILLAMETTE,

STEAMER "SALEM,"

E. W. SPENCER Capt.

Regular trips as above from foot of Madison street. Towing and lightering to and from Astoria on orders. Also Log Towing on the Lower Willamette.

FOR COWLITZ RIVER.

Steamer JOE. KELLOGG, from Post of Yamhill street, Tuesday, Thursday and Saturday, at 7 A.M., via Willamette Slough, touching at St. Helens, Columbia City, Kalama, Cowlitz Point, Rainier, Cedar Creek, Monticello, Freeport and way points. From Freeport, Monday, Wednesday and Friday.

OCEAN STEAMERS.

ILWACO STEAM NAVIGATION CO'S

Steamer GEN. MILES

Will leave Gray's dock, Astoria,

FOR SHOALWATER BAY

On or about Saturday, January 20, 1883.

For particulars apply to

J. H. D. GRAY, Agent O. S. N. Co.

SHIPPING.

Sutton & Co's Dispatch Line

From New York,

For Portland, Oregon, Direct.

The A1 FIRST-CLASS CLIPPER SHIP

ST. LUCIE,

Will be on the berth and ready for cargo Feb. 1st. Shippers will please send their orders and make their engagements as early as possible. She will have quick dispatch, sailing as she does 1st Feb. 20th.

SUTTON & CO., 82 South St., New York.

ALLEN & LEWIS, Agents, Portland, Or.

MARKETS.

THE BEST OF ALL KINDS OF MEATS CAN be found at John Bailey's, on Oak street, between First and Second.

Don't fail to call and see him.

J. S. KELLER,

Corner of Madison and First Sts.

Is prepared to supply Fresh

Beef, Pork, Mutton, Veal, &c.

WHOLESALE AND RETAIL.

O'SHEA BROS.,

Butchers and Packers,

And Dealers in All Kinds of

Fresh & Cured Meat, Bacon, Hams & Lard,

Wholesale and Retail.

Stalls 24, 25, 26 and 35 Central Market.

SUPPLYING SHIPS A SPECIALTY.

A. H. JOHNSON,

Central Market,

Wholesale Butcher and Packer,

Special attention paid to supplying ships.

Highest cash prices paid for all kinds of fat stock

HOTELS AND RESTAURANTS.

BROWN'S RESTAURANT,

CENTRAL MARKET,

CHEAPEST and BEST.

Meals from 15c up.

REOPENED.

THE CLARENDON HOTEL IS AGAIN OPEN for the reception of guests, under the management of [illegible]

SALESROOM, COR. THIRD and C.

Factory at Webber's Mill, Portland, Oregon.

WOLFE'S

Schiedam Aromatic Schnapps.

As a general beverage, necessary corrective of waters rendered impure by vegetable decomposition or other causes, as limestone, sulphate or copper etc. the ARomatic SCHNAPPS is superior by every other accepted preparation. A purely trial of over thirty years, during which in every section of our country UDOLPHO WOLFE'S SCHNAPPS, has maintained undiminished favor in the medical faculty, and a sale unequalled by any other alcoholic distillation, have insured for it the reputation for satisfactorily claimed for it. For sale by all druggists and grocers.

UDOLPHO WOLFE'S SON & CO.,

10 Beaver St., New York.

PORTLAND

LIBRARY ASSOCIATION.

Corner of Stark and First Streets, Over Ladd & Tilton's Bank.

Over 10,000 Volumes & Over 125 Papers and Periodicals.

MEMBERSHIP FREE TO ALL.

Monthly Dues $1 Quarterly Dues $3

Directors:

[illegible]

E. E. FELT, SEAL ENGRAVER

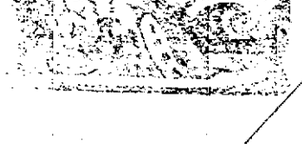

RAILWAY.

Oregon Railway & Navigation Co.

[illegible]

Leave Portland for [illegible]

Astoria & Columbia River R. R.

Leave Portland for [illegible]

Corvallis & Yaquina Bay R. R.

Leave Portland for [illegible]

Oregon Central & Eastern R. R.

Leave Portland for [illegible]

General Office, [illegible]

C. H. PRESCOTT, Gen'l Ticket Agt.

A. L. MAXWELL, Gen'l Pass. Agt.

NORTHERN PACIFIC.

Oregon [illegible]

[illegible]

Leave Kalama at 8:30 P. M.

Leave Portland at 12 M.

Arrive at Tacoma [illegible]

Arrive at Portland [illegible]

Oregon [illegible]

[illegible]

Leave Portland [illegible]

Arrive at Huntington [illegible]

Leave Huntington [illegible]

Arrive at Portland [illegible]

Connects at Huntington with [illegible]

Leave Portland [illegible]

Arrive at Ogden [illegible]

Leave Ogden [illegible]

Arrive at Portland [illegible]

Connects at Ogden with [illegible]

Leave Portland [illegible]

Arrive at Roseburg [illegible]

Leave Roseburg [illegible]

Arrive at Portland [illegible]

Connects at Roseburg with [illegible]

Leave Portland [illegible]

Arrive at Corvallis [illegible]

Leave Corvallis [illegible]

Arrive at Portland [illegible]

The Oregon Railway & Navigation Co. connects with [illegible]

BETWEEN PORTLAND AND THE EAST.

On and after [illegible]

Trains for Ogden leave Portland [illegible]

Mondays, Wednesdays and Fridays at [illegible]

Trains for Ogden leave Portland [illegible]

Tuesdays, Thursdays and Saturdays at [illegible]

Connect at Huntington with [illegible]

BET PORTLAND AND SAN FRANCISCO.

Leave Portland [illegible]

Arrive at San Francisco [illegible]

Leave Portland [illegible]

Arrive at San Francisco [illegible]

Connects at Roseburg with [illegible]

Leave Portland [illegible]

Arrive at Roseburg [illegible]

Leave Roseburg [illegible]

Arrive at Portland [illegible]

Connects at Roseburg with [illegible]

Leave Portland [illegible]

Arrive at Corvallis [illegible]

Leave Corvallis [illegible]

Arrive at Portland [illegible]

Close connections at Portland with the Oregon Railway & Navigation Co. for all points East.

Through tickets to all points East via Shasta Route and Northern Pacific Railroad for sale at the Company's office, No. 121 First street, corner Oak.

Ricord's VITALIZER

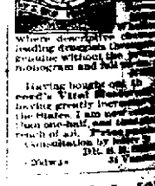

Where descriptive circulars and testimonials, and reading druggists [illegible] Ricord's Vitalizer without the [illegible] monogram and [illegible]

Having bought out Dr. Ricord's Vital Restorative, I have greatly improved it, and it is now the best remedy in the States. I am now prepared to fill orders by the quantity, and can supply the trade at one-half what [illegible] Price, [illegible] per bottle. Sent by express to any part of the country. Address

DR. H. MAGNUS,

[illegible]

T. J. [illegible]

Plumber, [illegible]

168 Front St., bet. [illegible]

All orders promptly attended to. Sole Agent for DEXTER [illegible]

WM. COOK

MACHINIST,

[illegible]

Room No. 1, [illegible]

C. H. BACON,

Cumberland, Lehigh, [illegible]

COAL, CHARCOAL AND FIRE BRICK.

Office—Fourth St., bet. Yamhill and Taylor.

Telephone No. [illegible]

NEWSPAPERARCHIVE®